Baritone
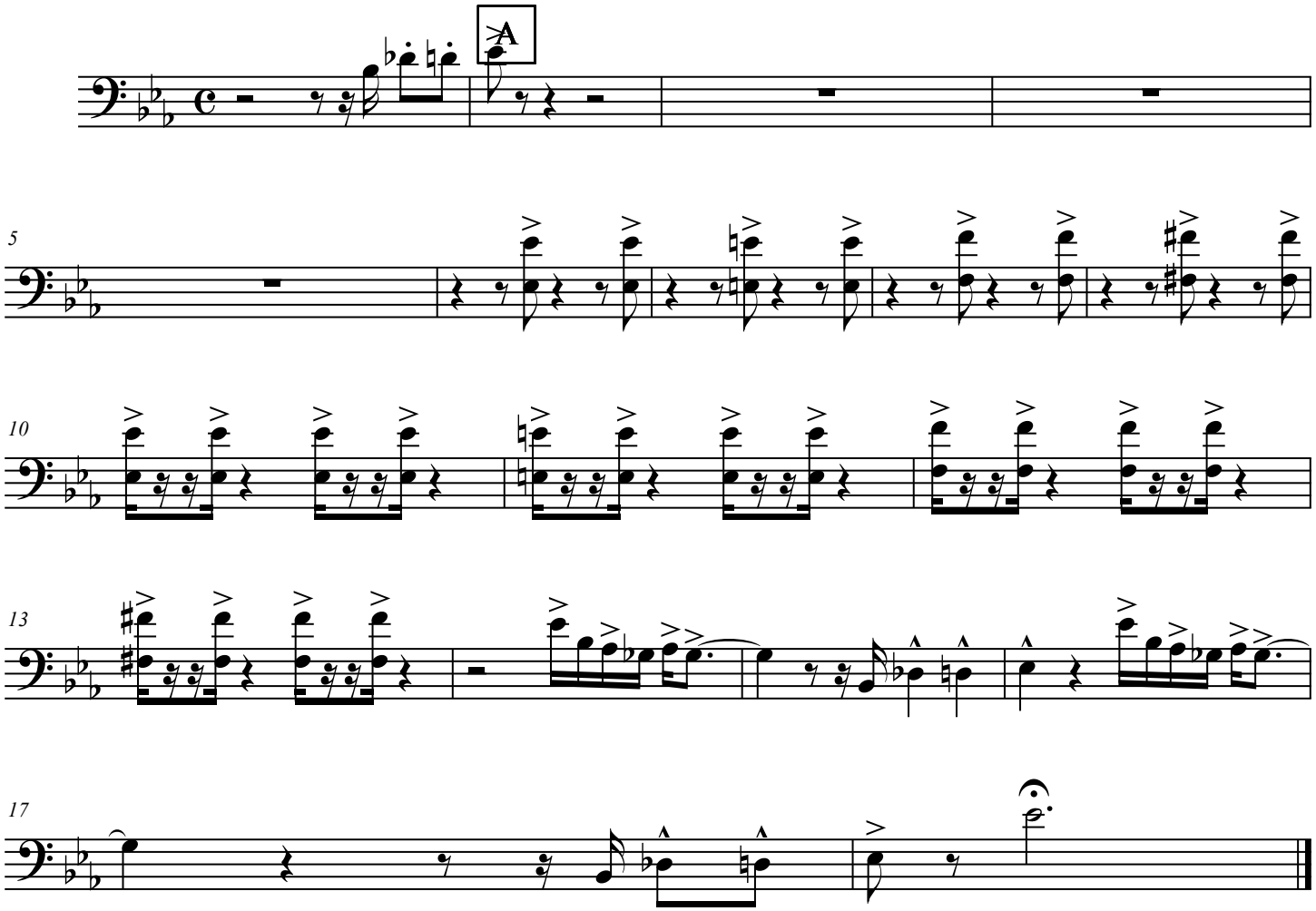
Rooster