Tenor Sax.
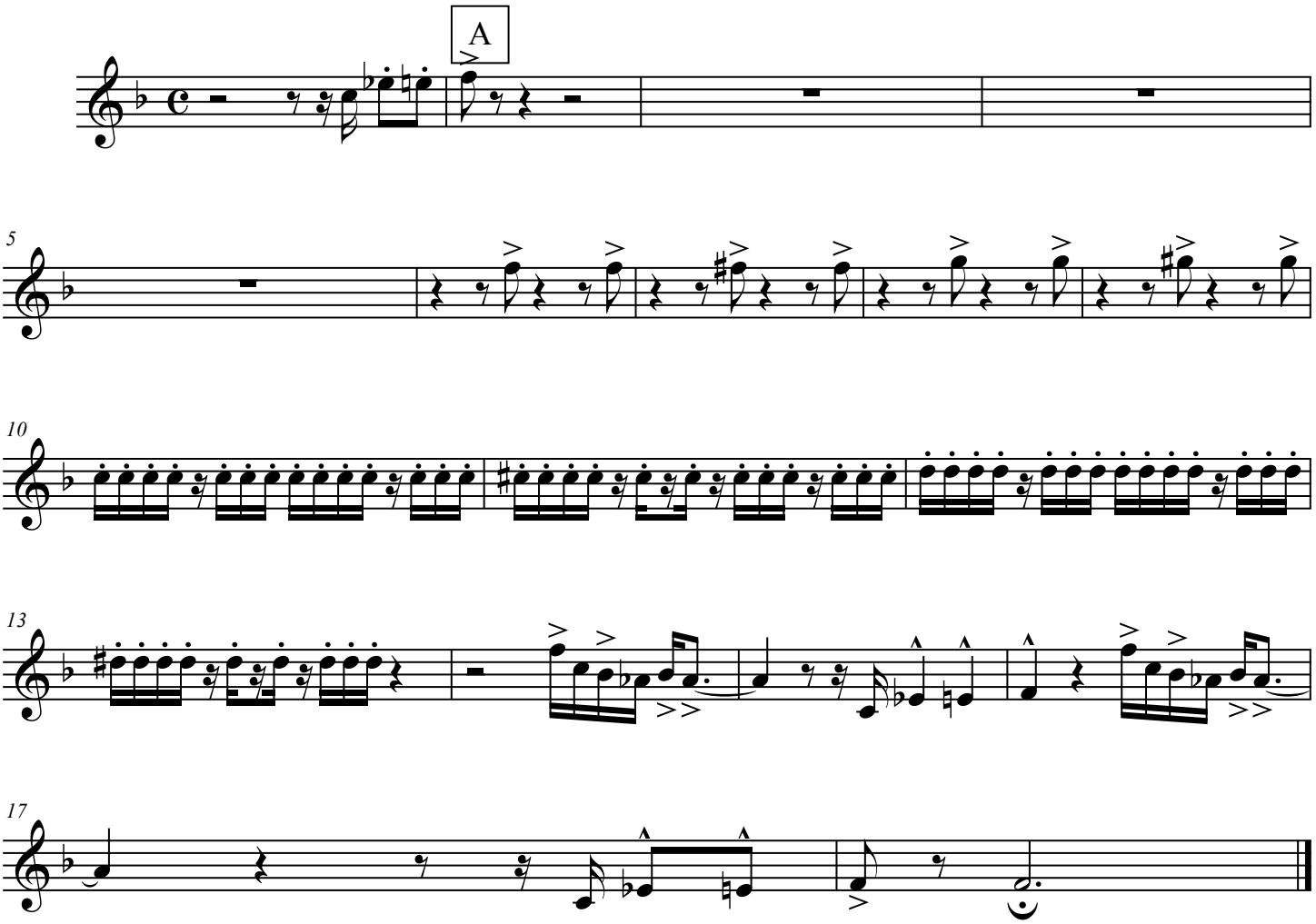
Rooster