Baritone (T.C.)
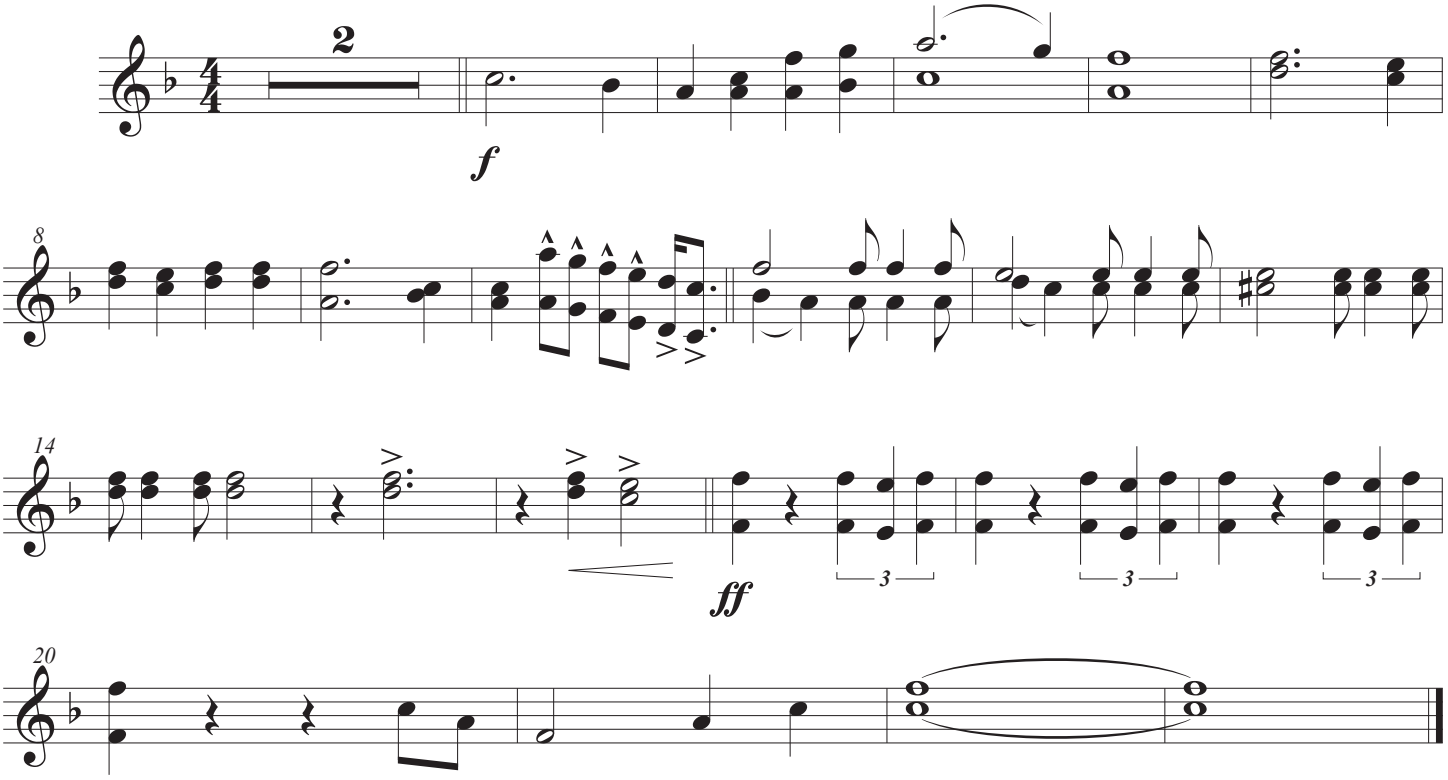
Glory Glory