Trombone 2
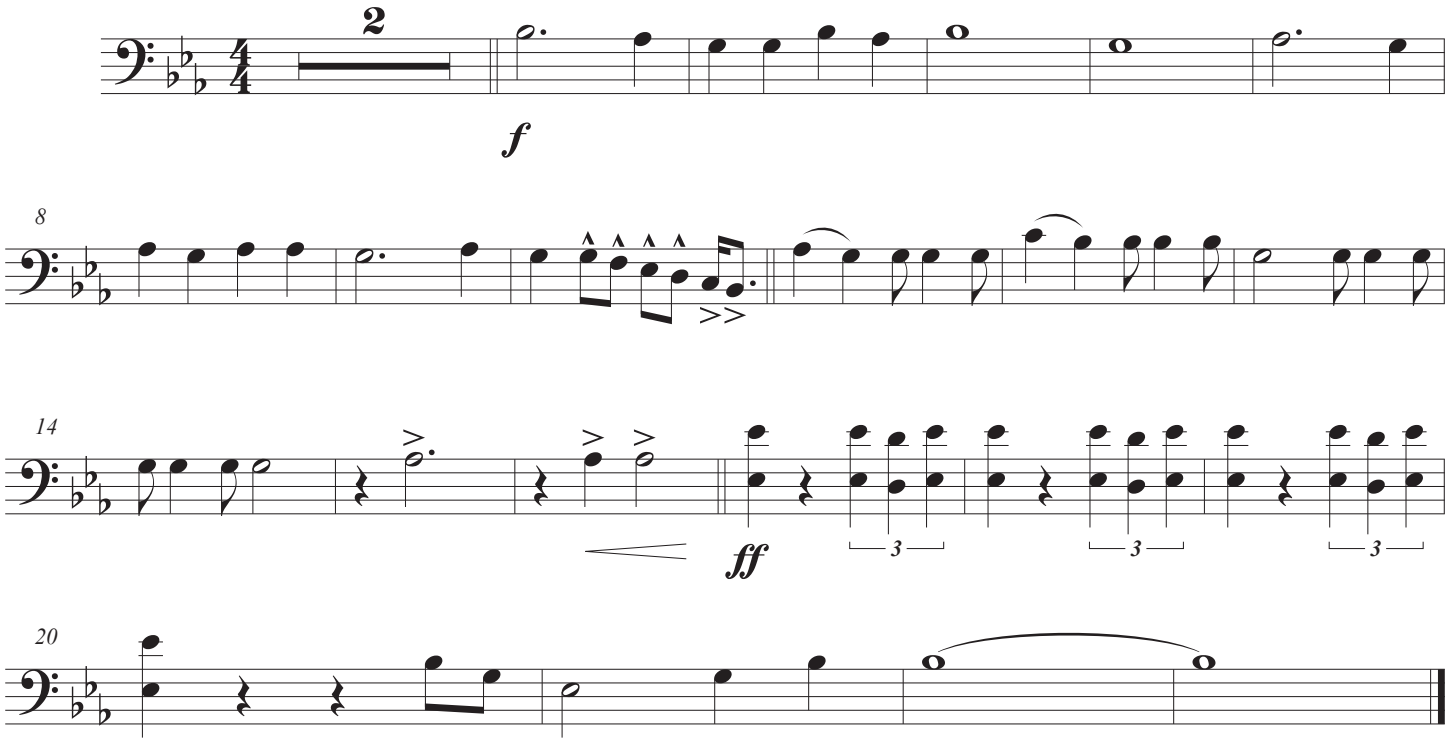
Glory Glory