Trombone 3
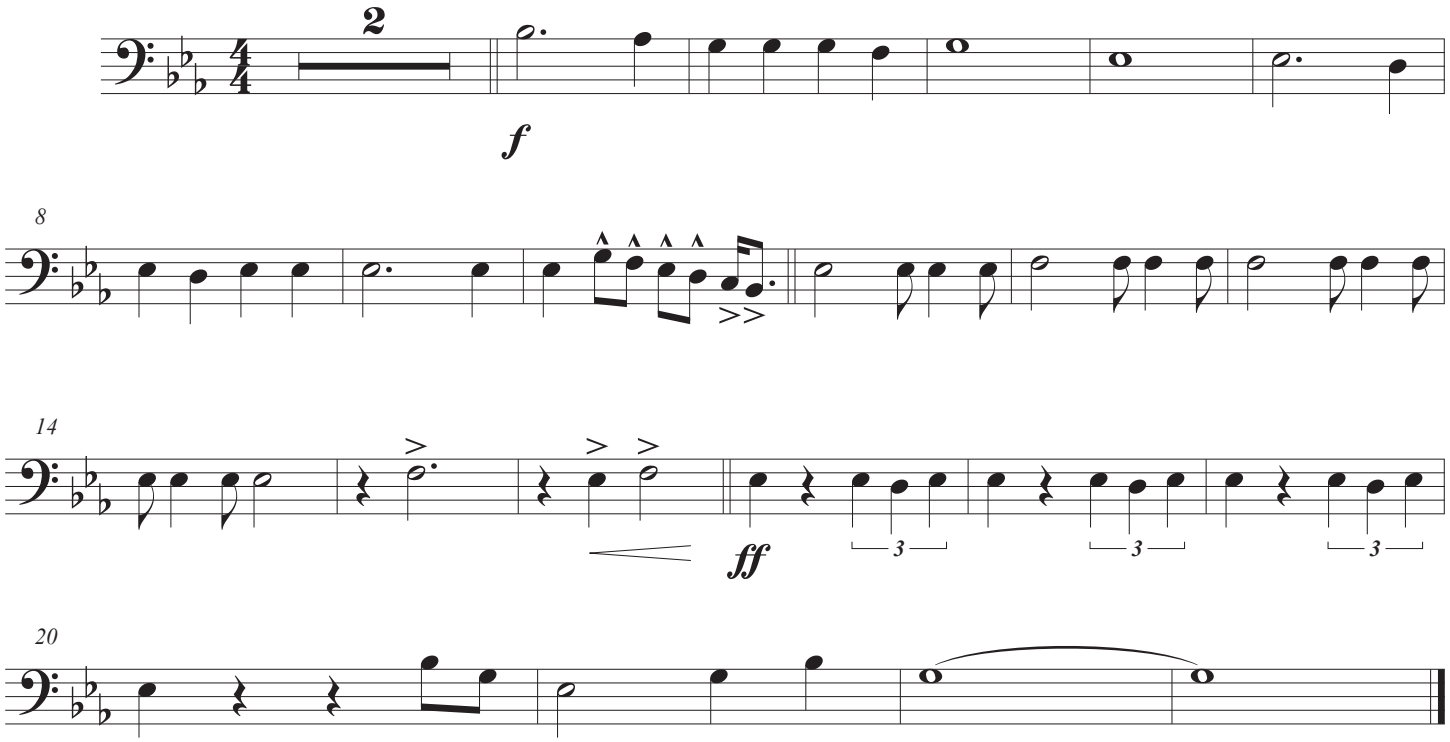
Glory Glory