The Drum Book

Twelves

Twelves - Crescendo

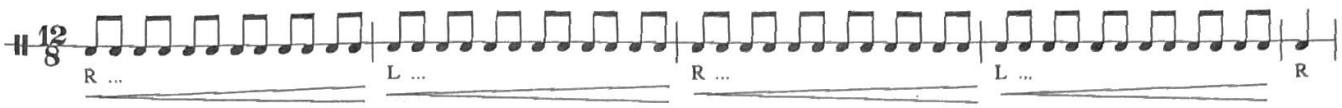

Twelves - Decrescendo

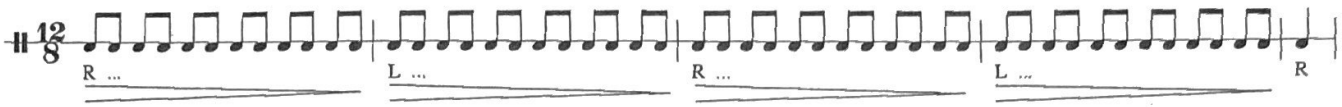

Twelves - Crescendo - Decrescendo

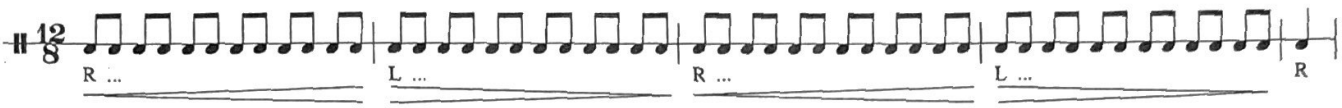

Twelves - Decrescendo - Crescendo

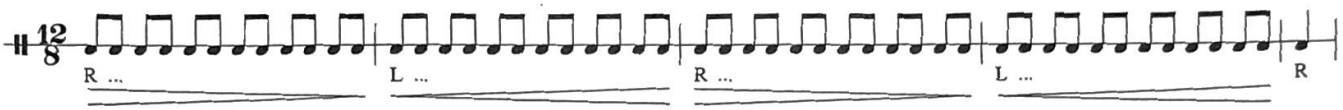

Twelves - Inside Fours

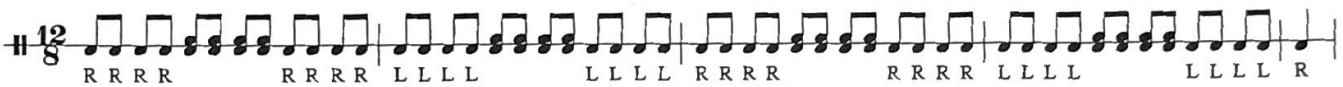

Twelves - Inside Nines

Bucks

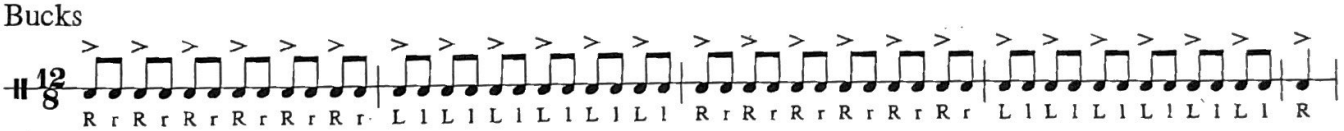

Triplet Bucks

16th Note Timing

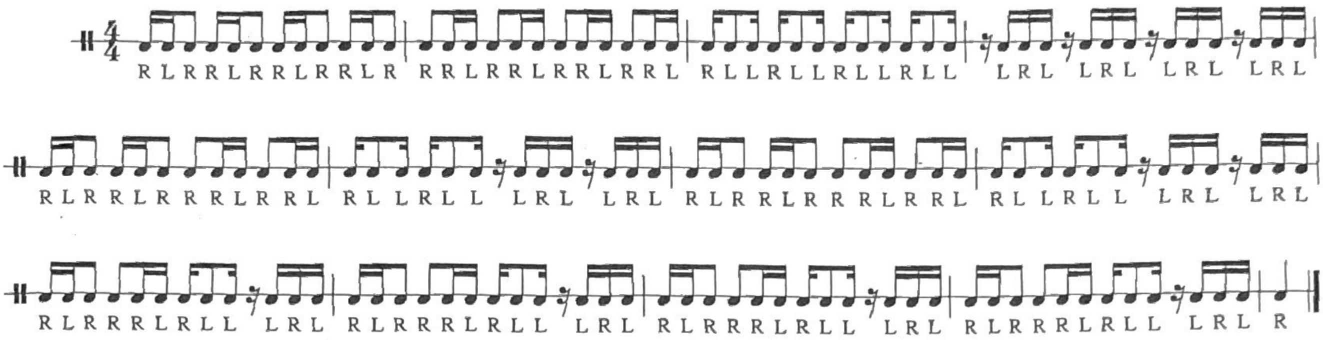

16th Note Timing 2

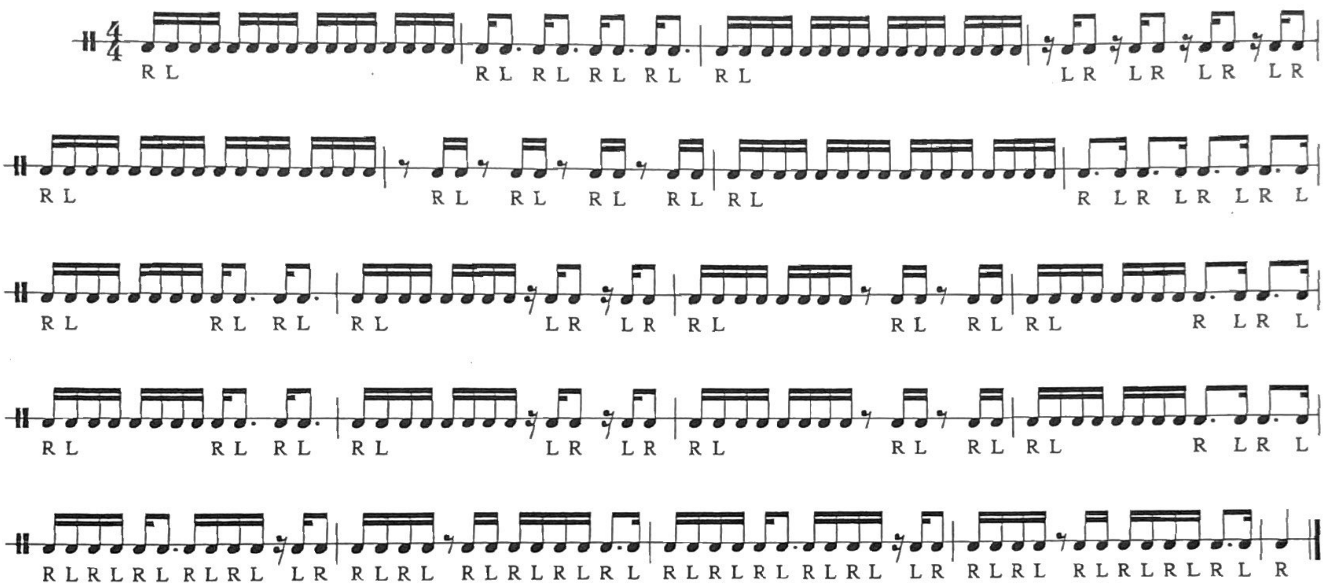

Triplet Timing

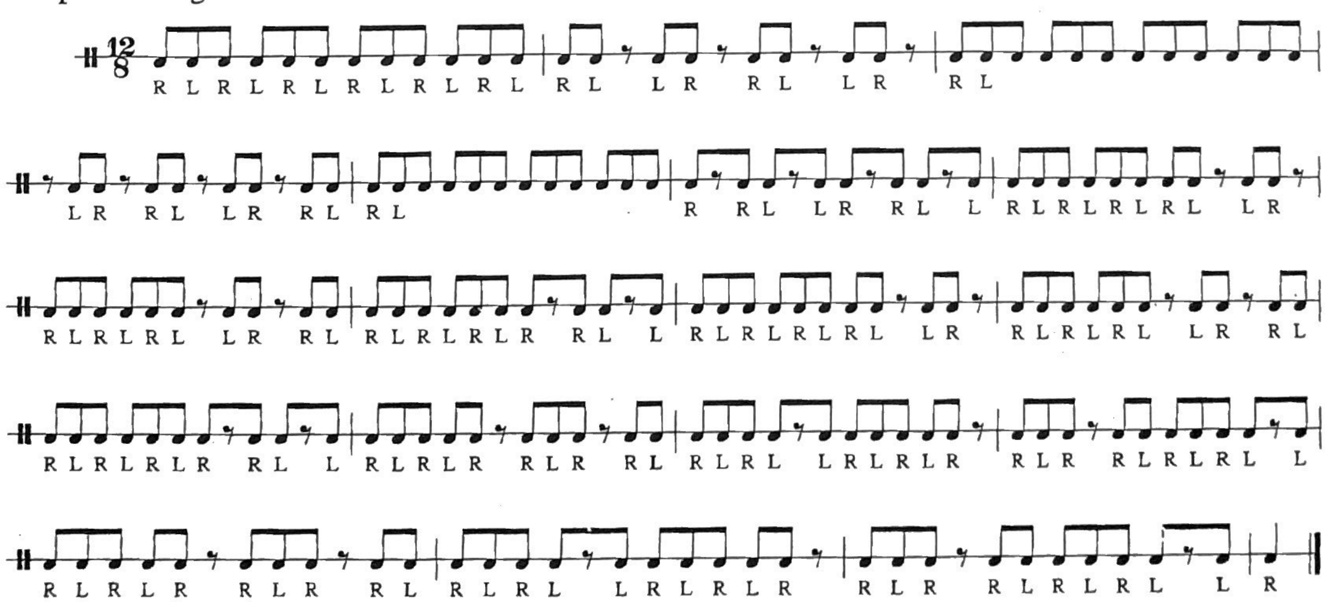

Check Pattern - Check

Check Pattern 1

Check Pattern 2

Check Pattern 3

Check Pattern 4

Check Pattern 5

Check Pattern 6

Check Pattern 7

Check Pattern 8

Check Pattern 9

Check Pattern 10

Check Pattern 11

Check Pattern 12

Check Pattern 13

Check Pattern 14

Spirit Accent Tap '04

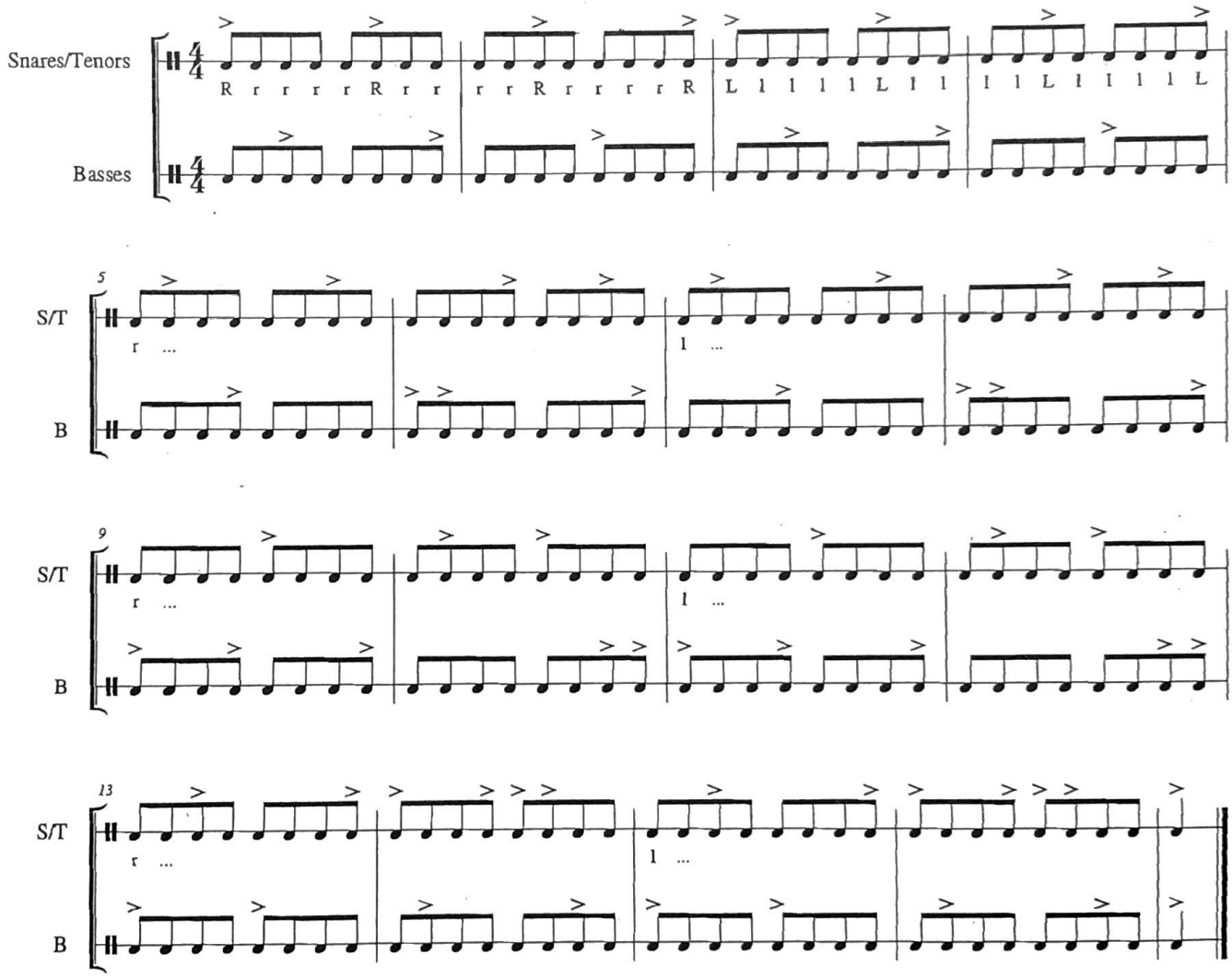

Spirit Accent Tap '06

Clint Gillespie

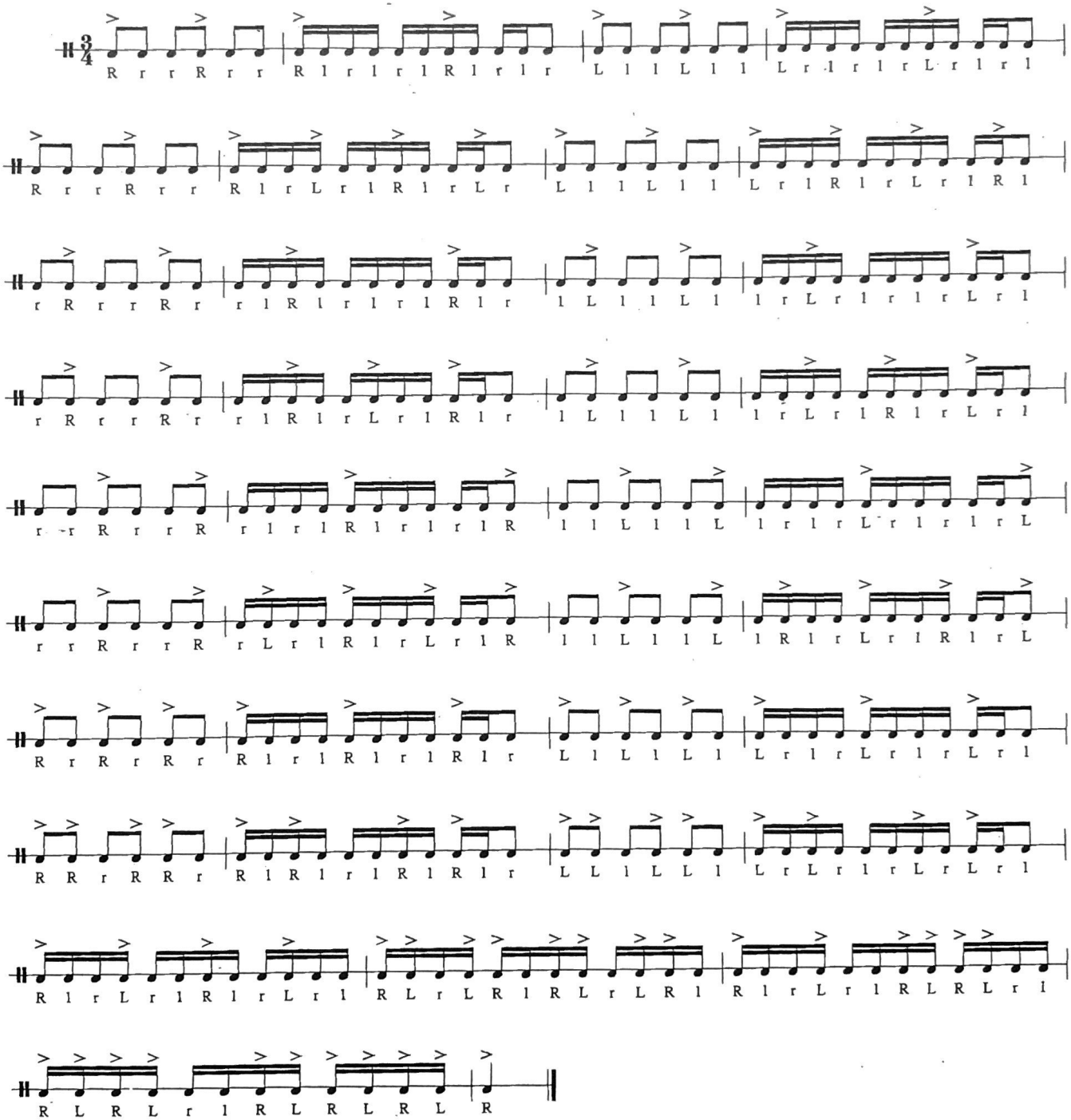

A-B Double Beat / Triple Beat

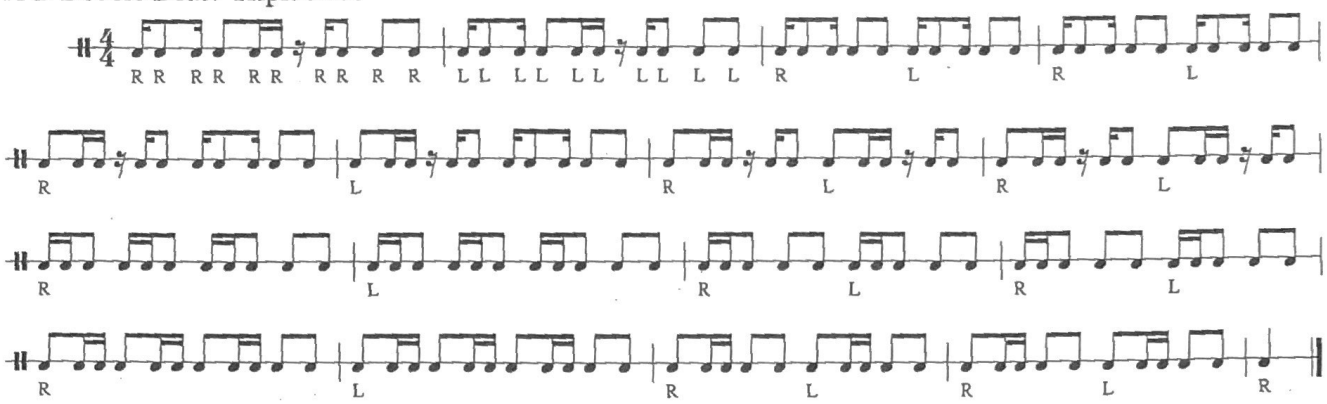

Star Double Beat / Triple Beat

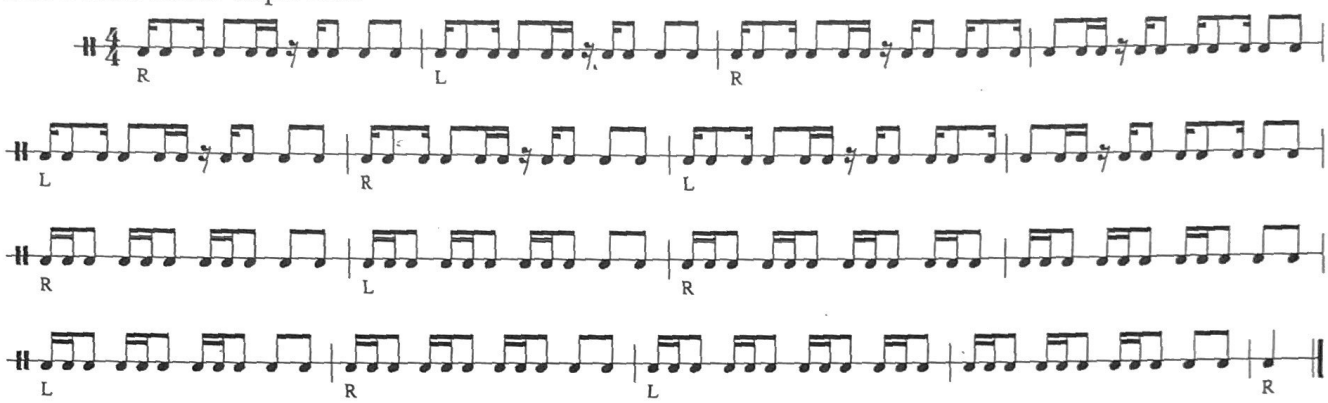

Shups

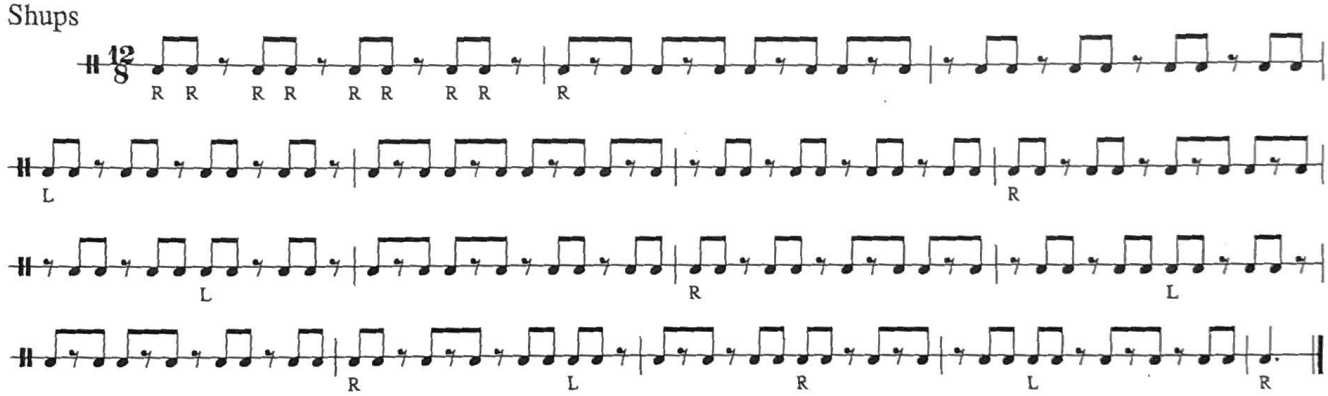

Shady Tree

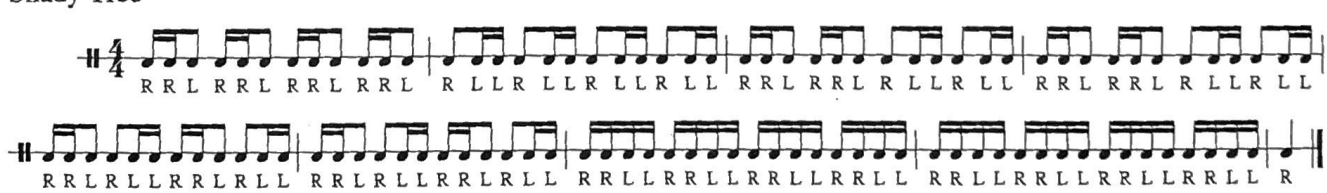

Lamp Post

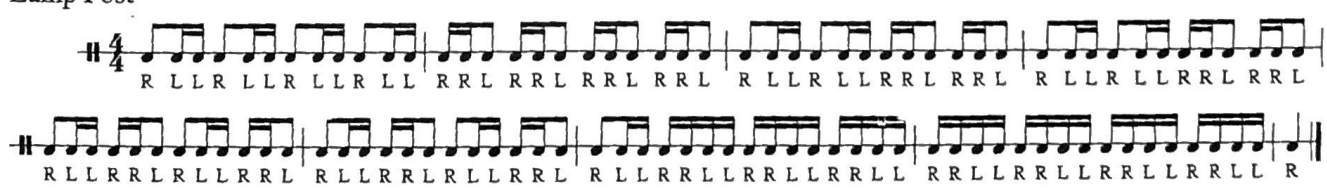

16th Note Subdivisions

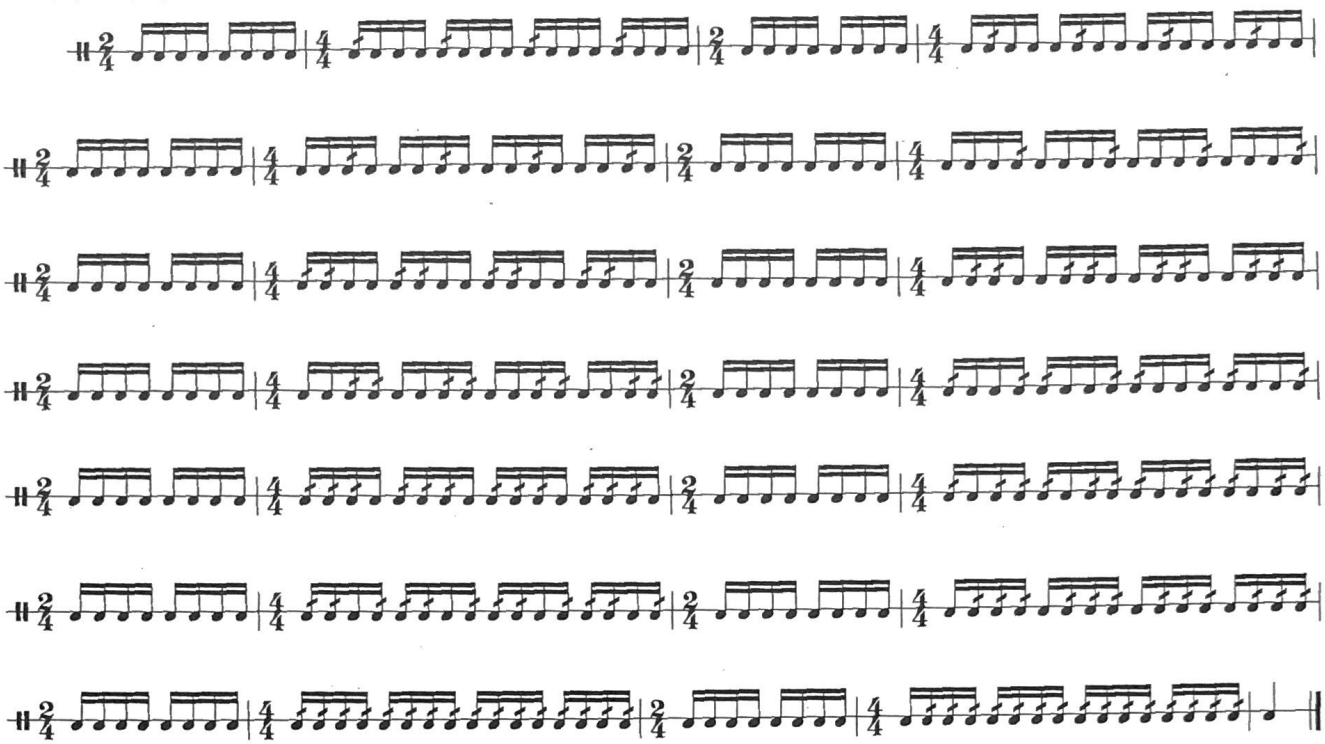

16th Note Rolls

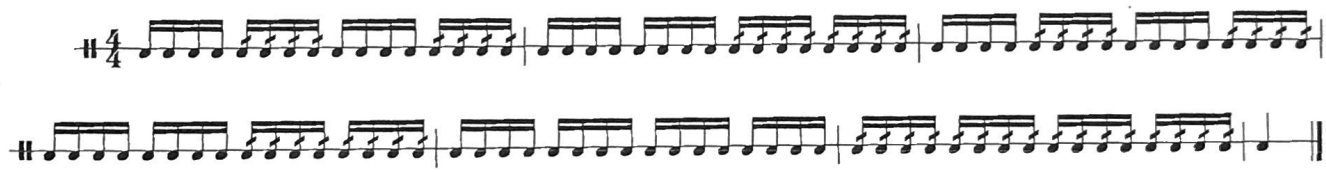

Triplet Diddle

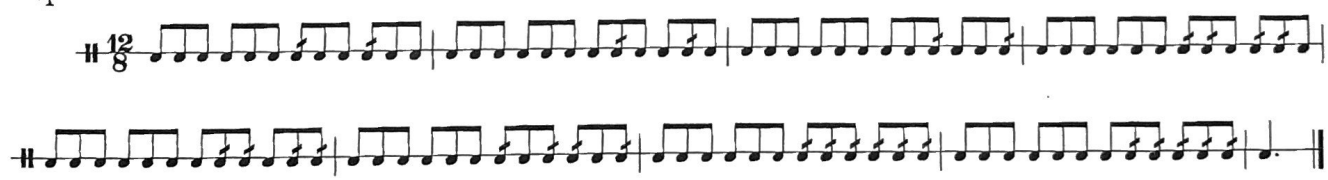

Pats

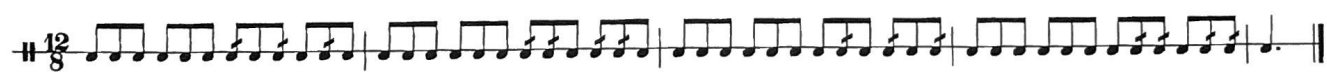

T-Rolls

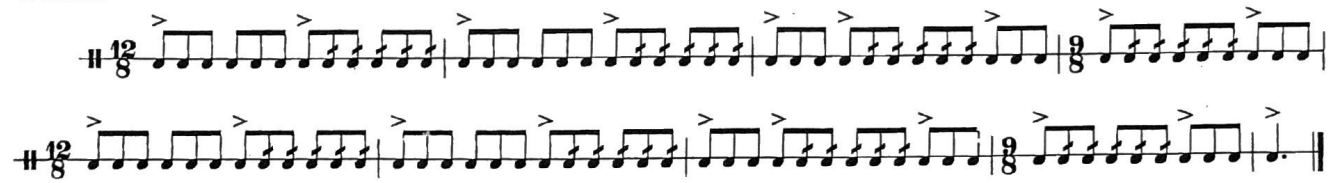

16th Note Accent

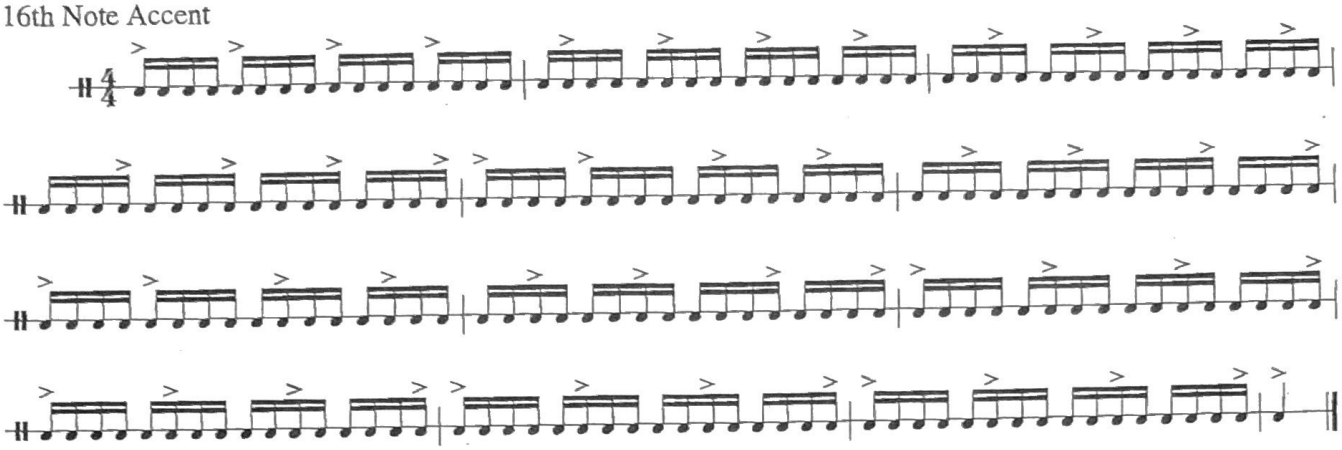

16th Note Double Accent

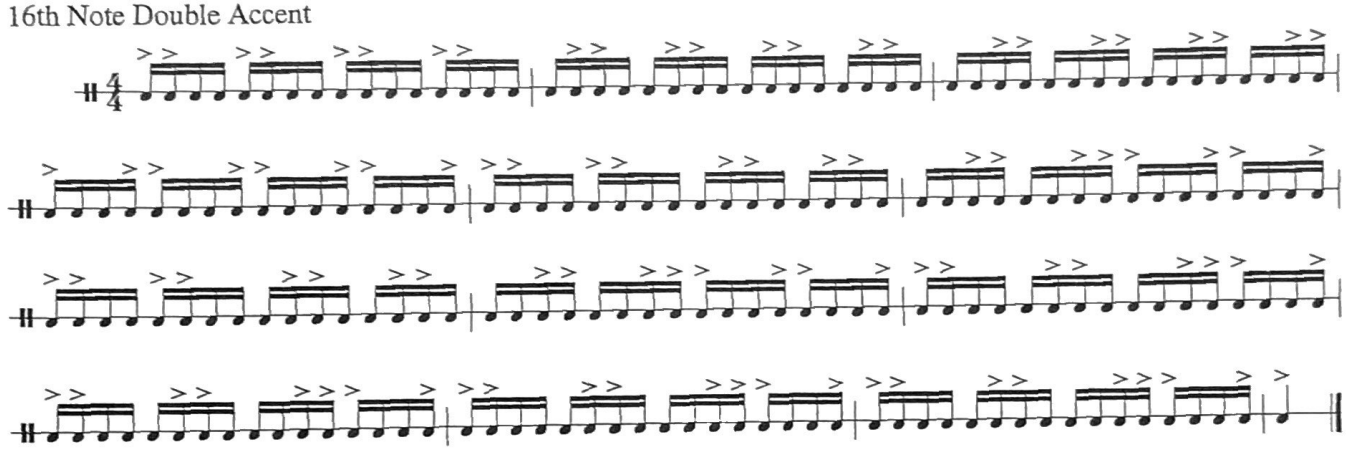

Triplet Accent

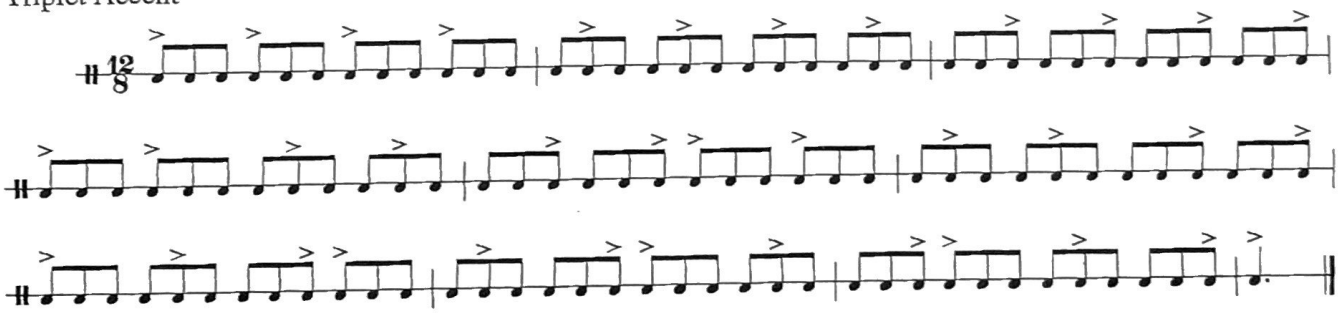

Triplet Double Accent

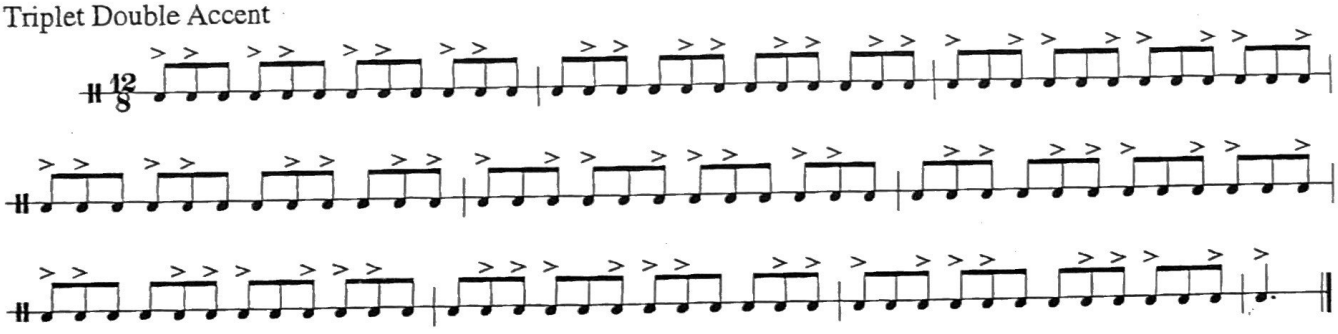

16th Note Accent Grid

1

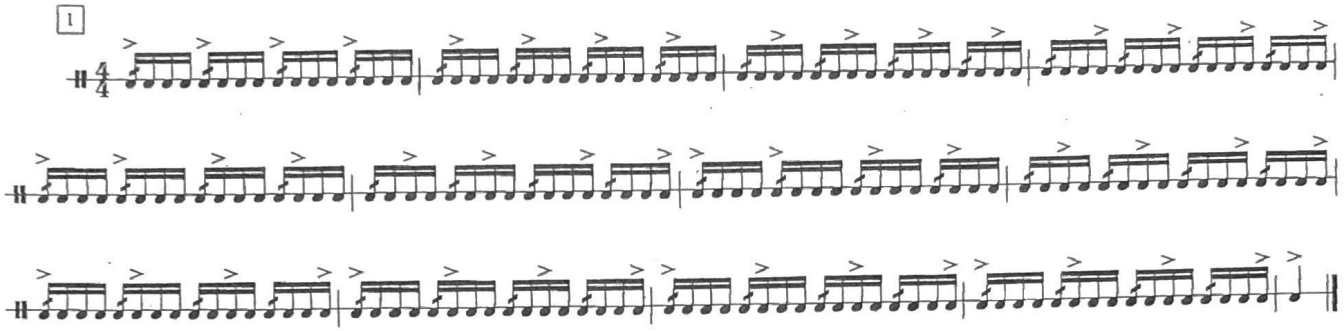

2

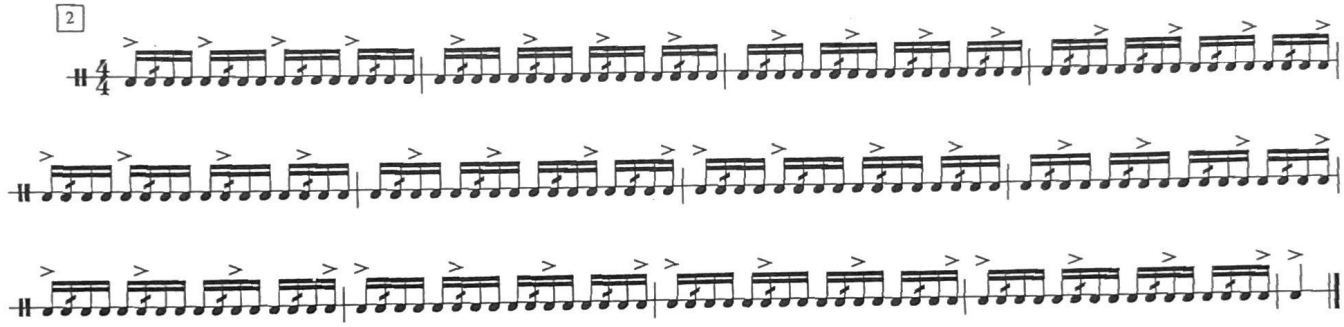

3

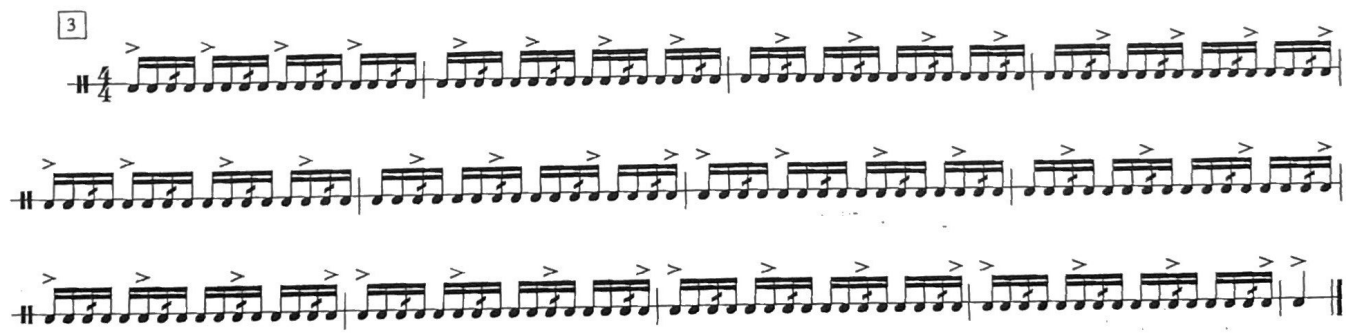

4

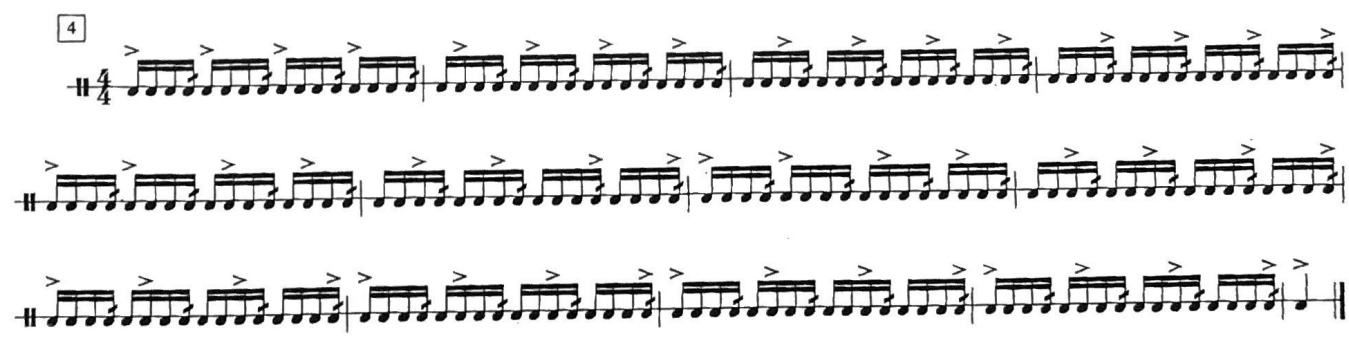

5

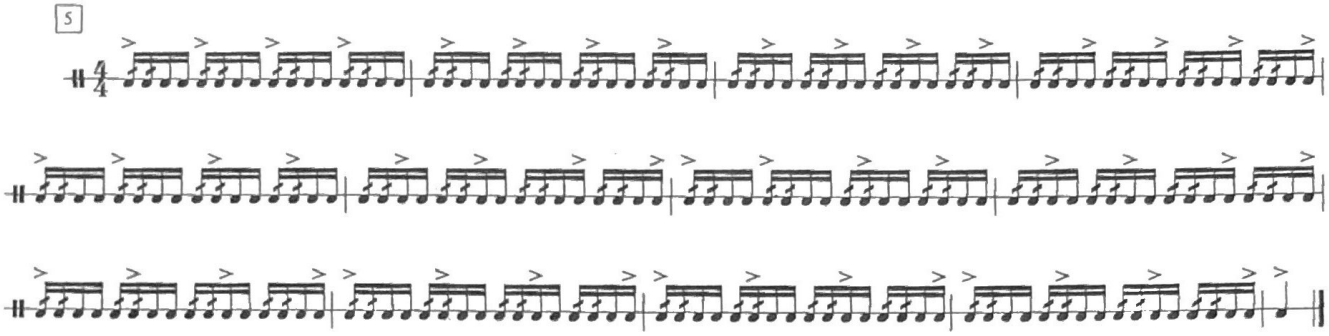

6

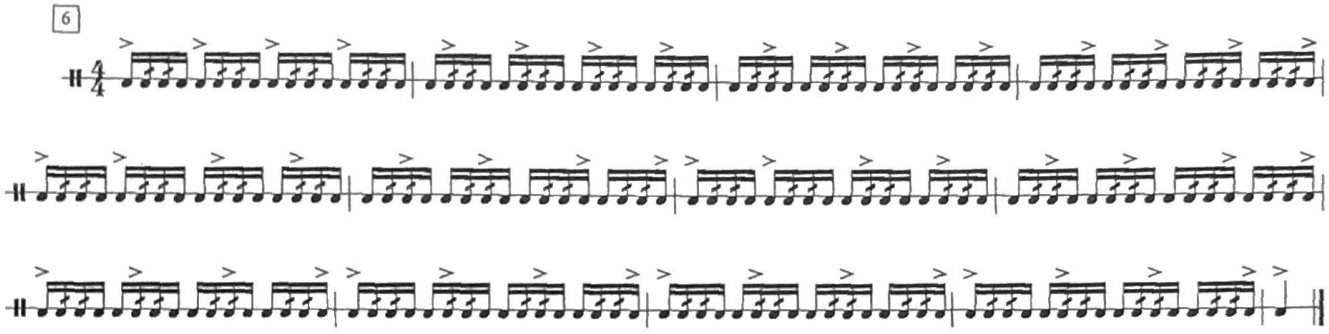

7

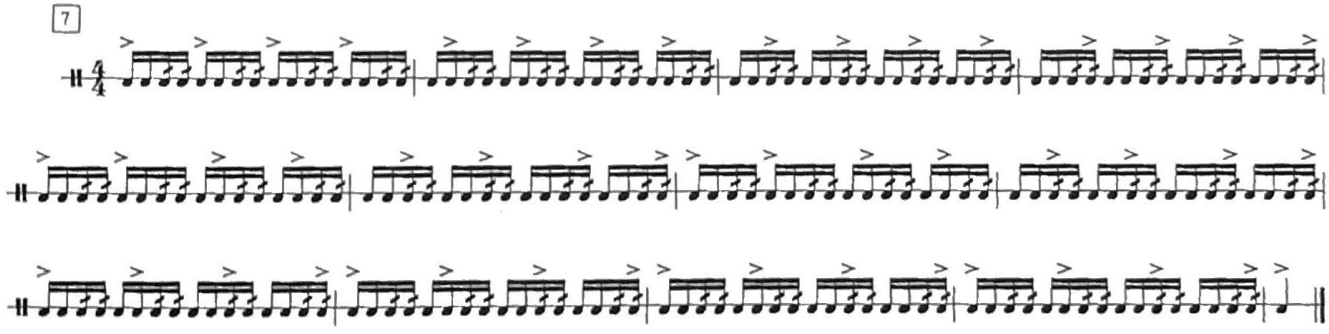

8

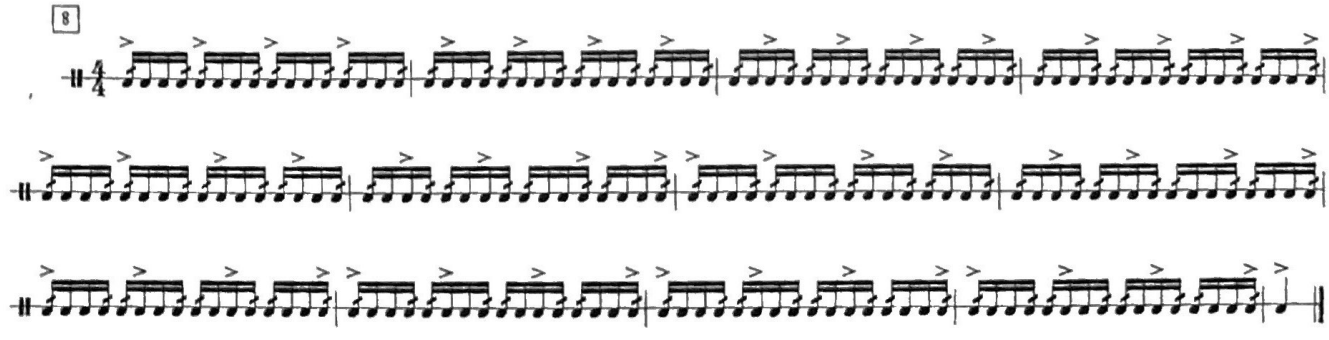

Triplet Subdivisions

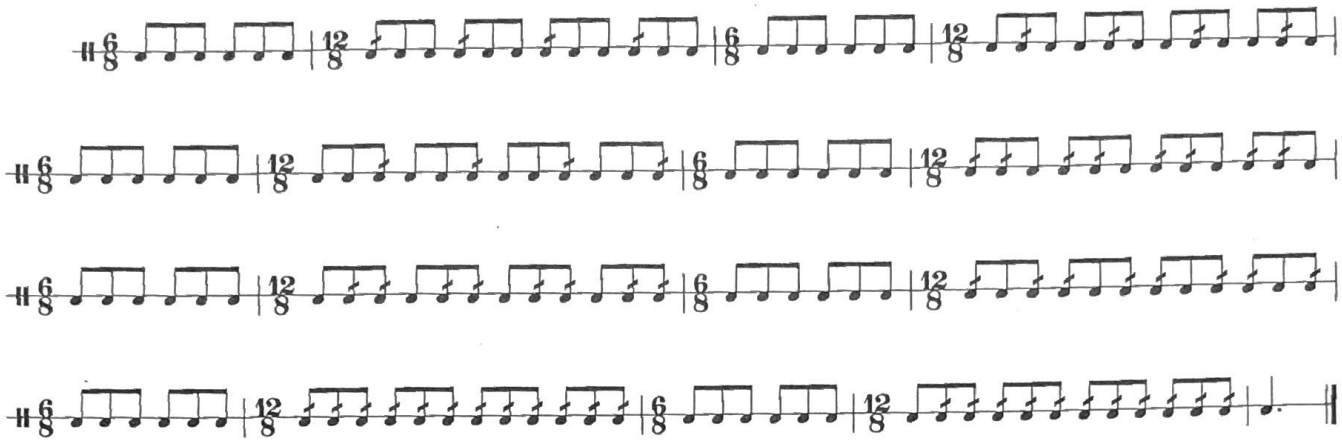

Spirit Rolls '06

Clint Gillespie

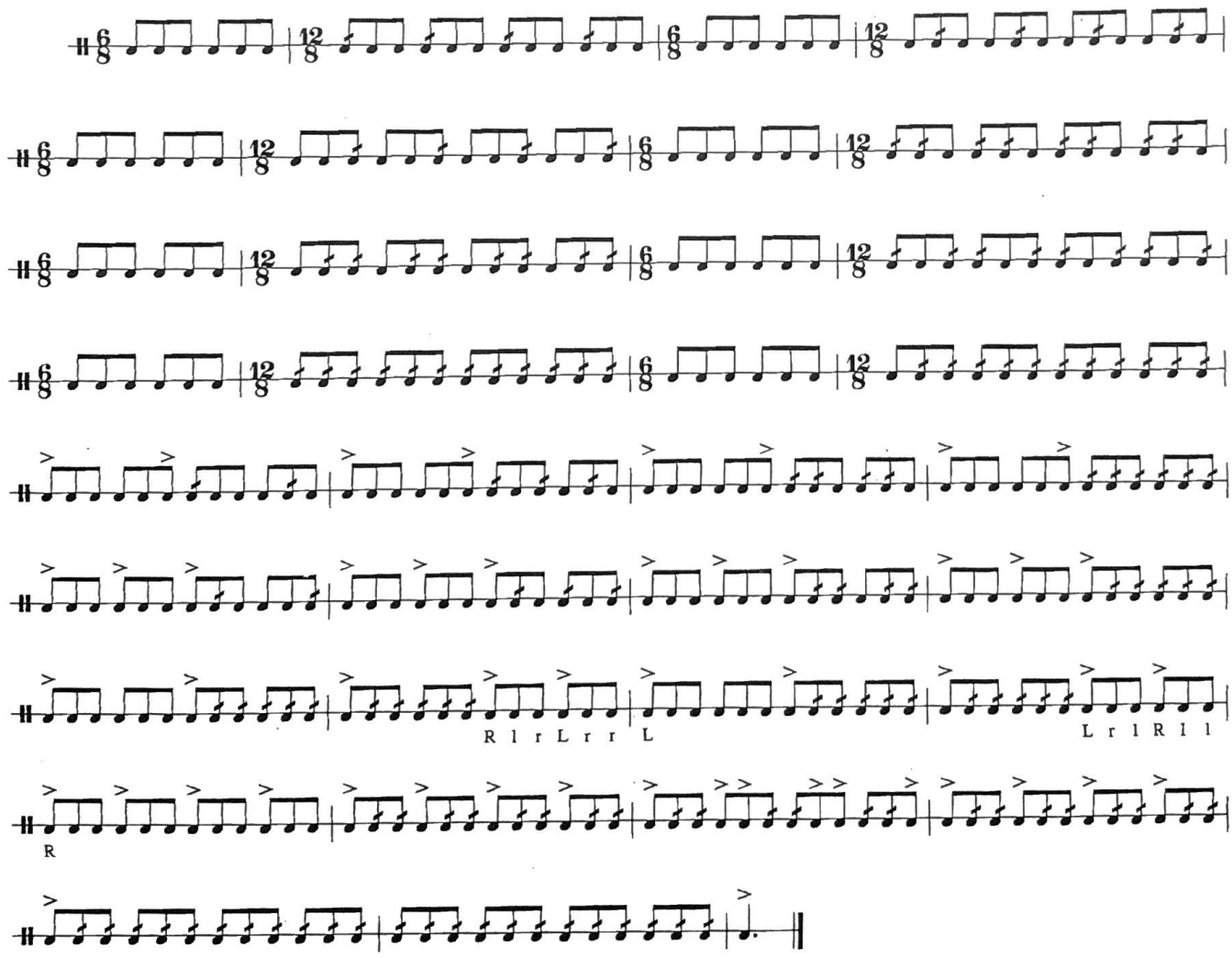

Triplet Accent Grid

1

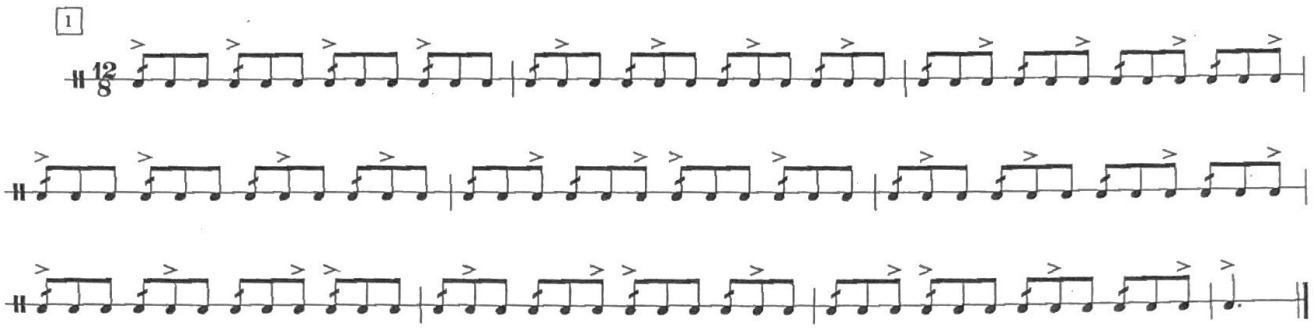

2

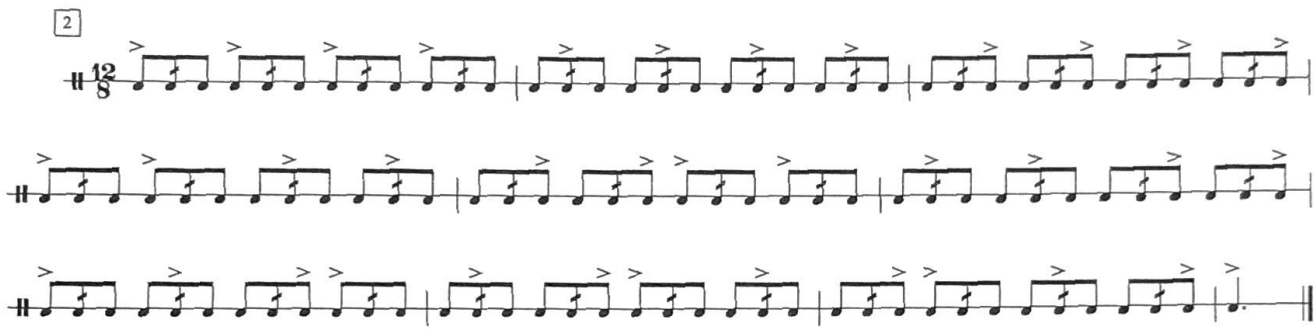

3

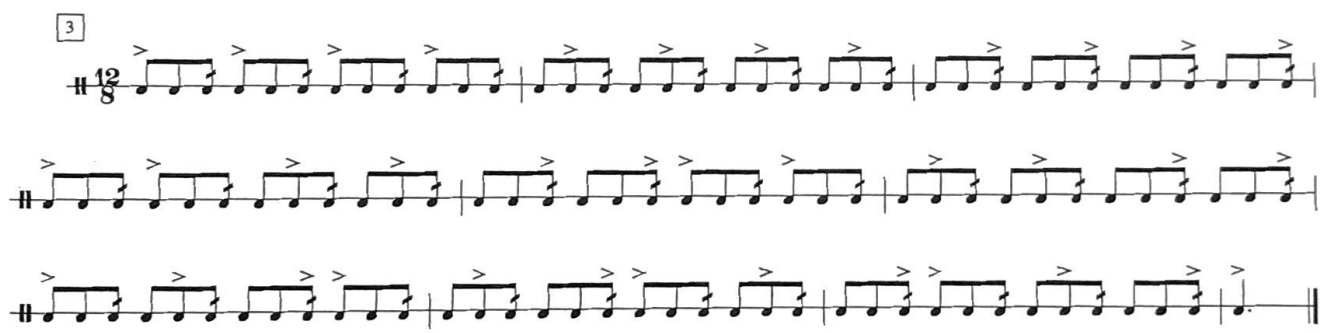

4

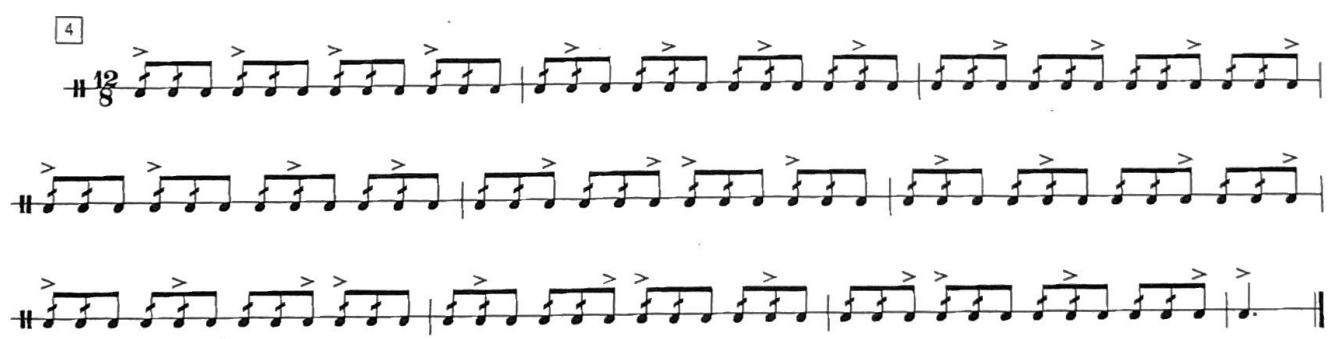

5

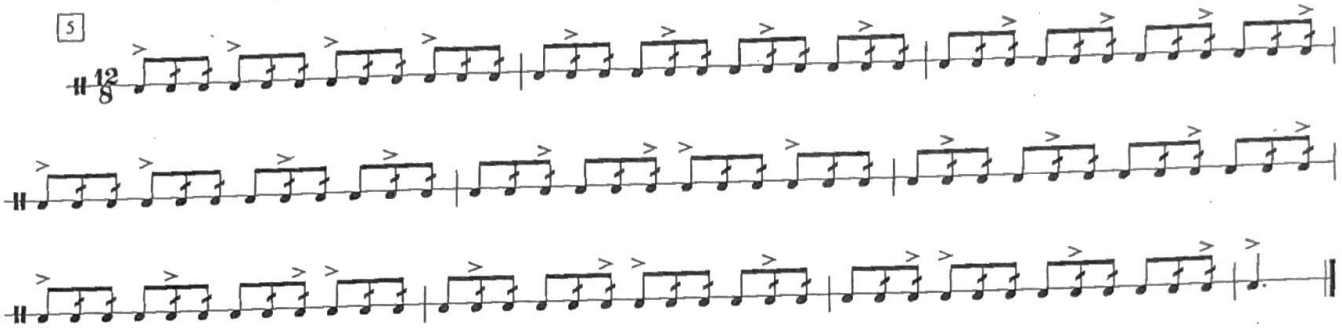

6

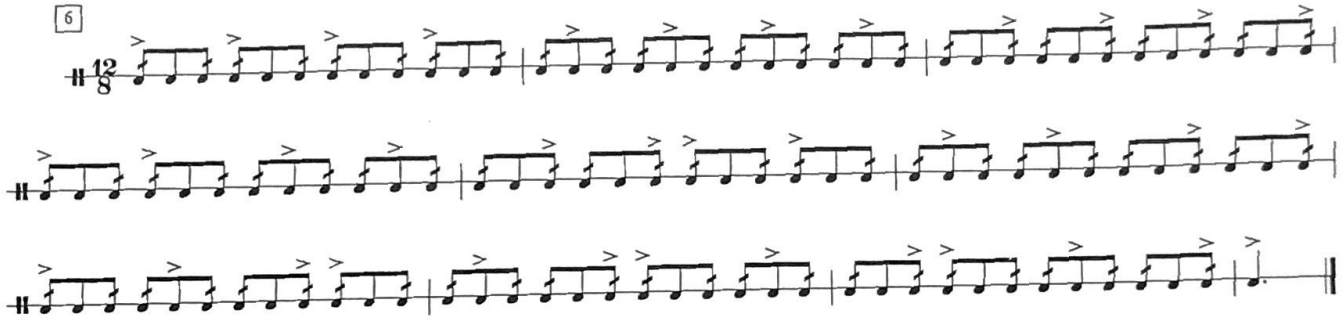

7

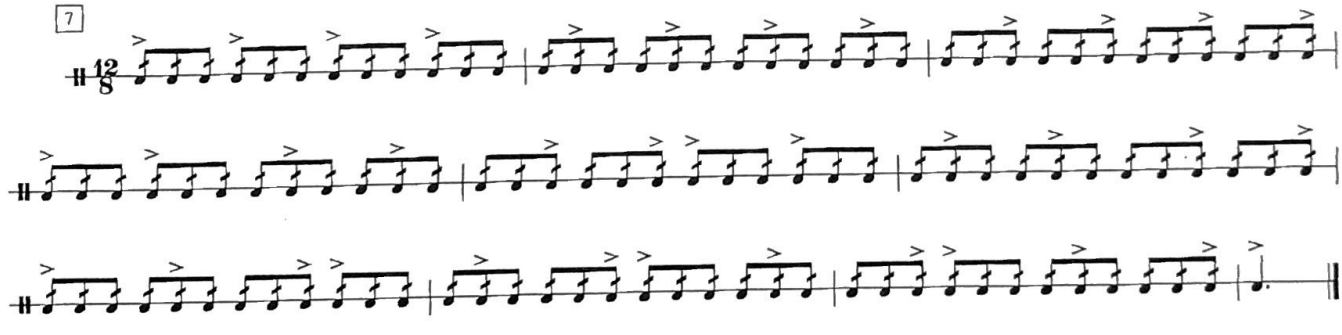

Eighths to Triplets (play at one height and with accents)

Clint Gillespie

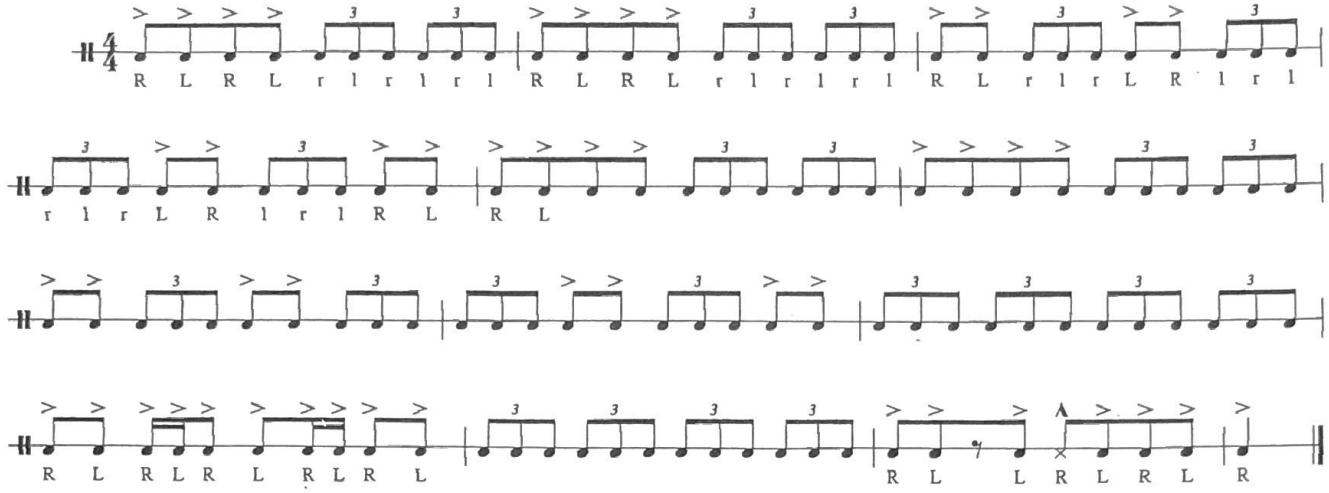

Denny's Combos

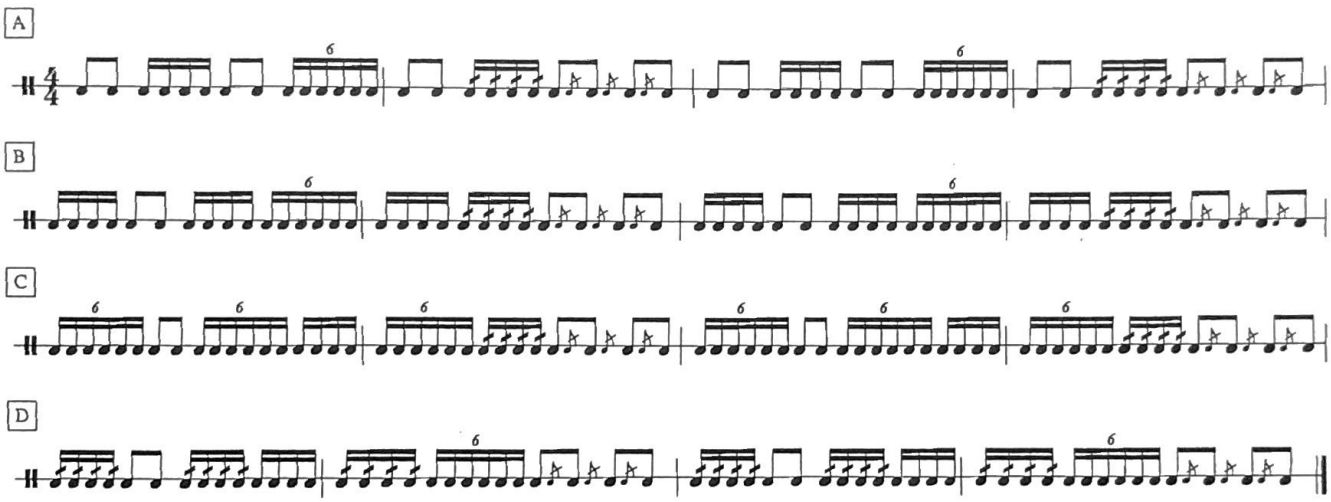

12/8 Stick Control (play at one height and with accents)

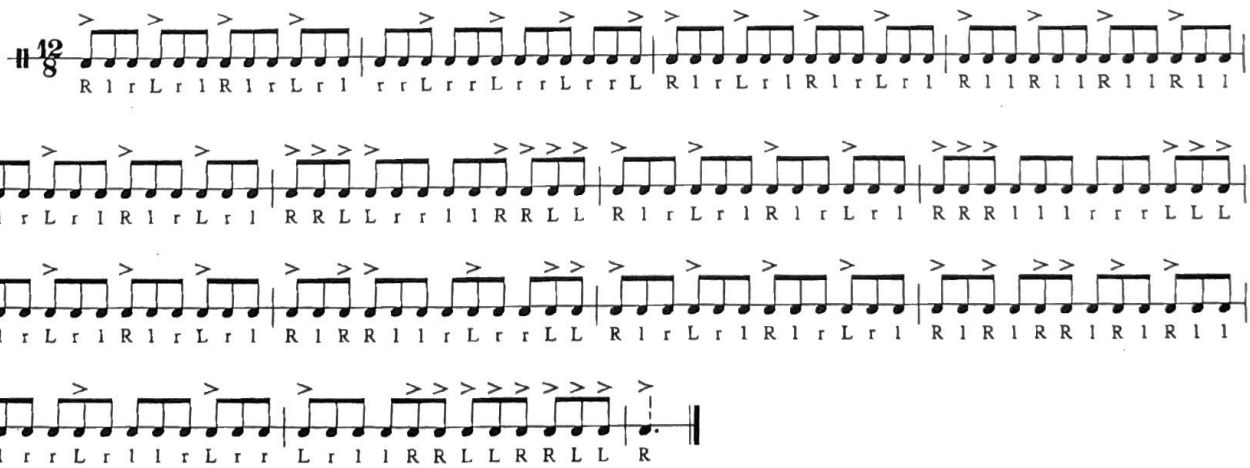

Diddits

Leif Marwede

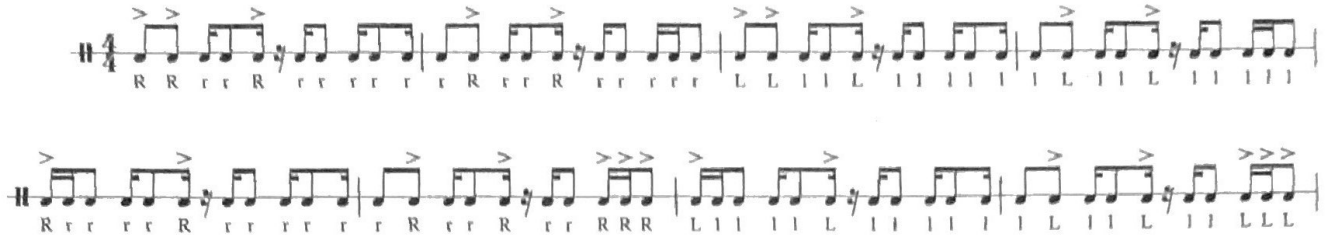

(Diddits 2)

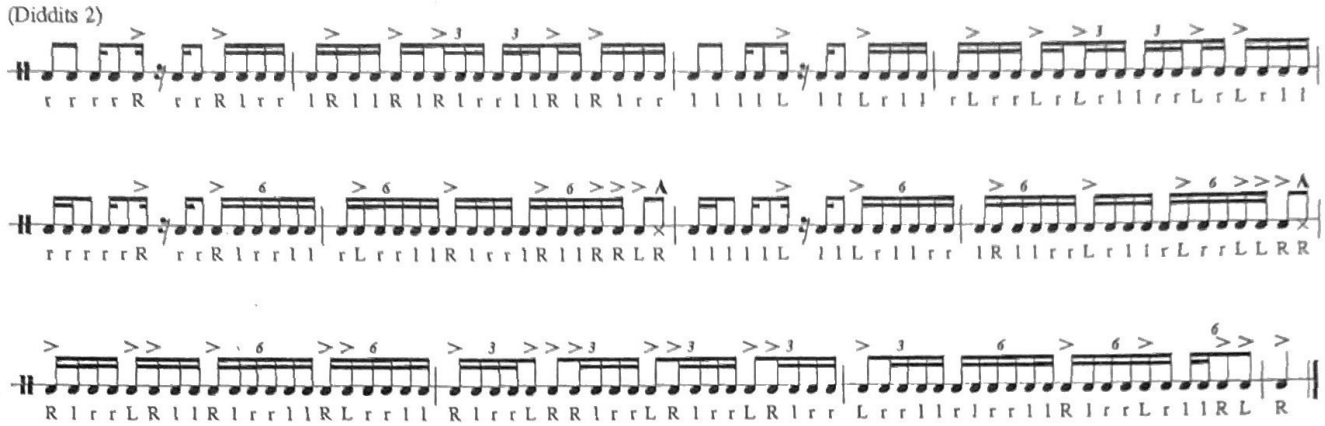

Roll PDDs

Leif Marwede
Frank Iglesias

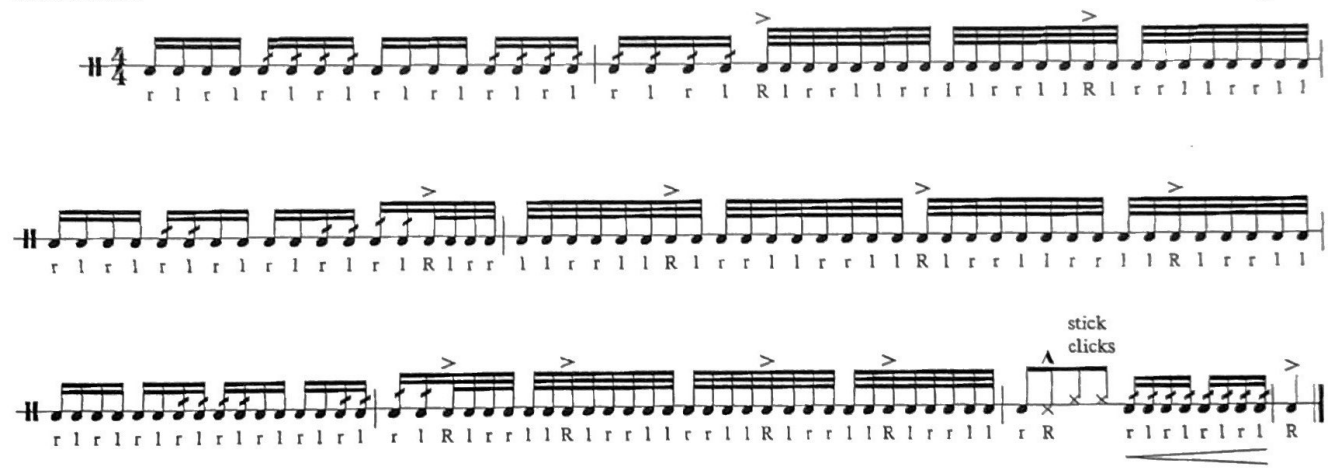

Paradiddle-diddle Breakdown

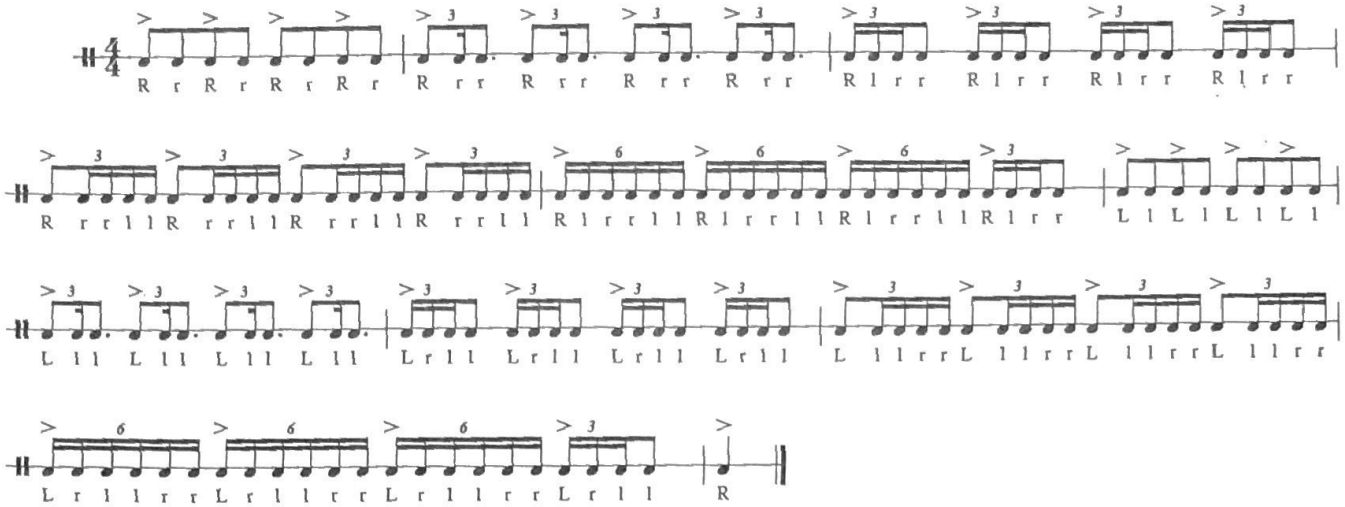

6/4 Paradiddle-diddle Breakdown

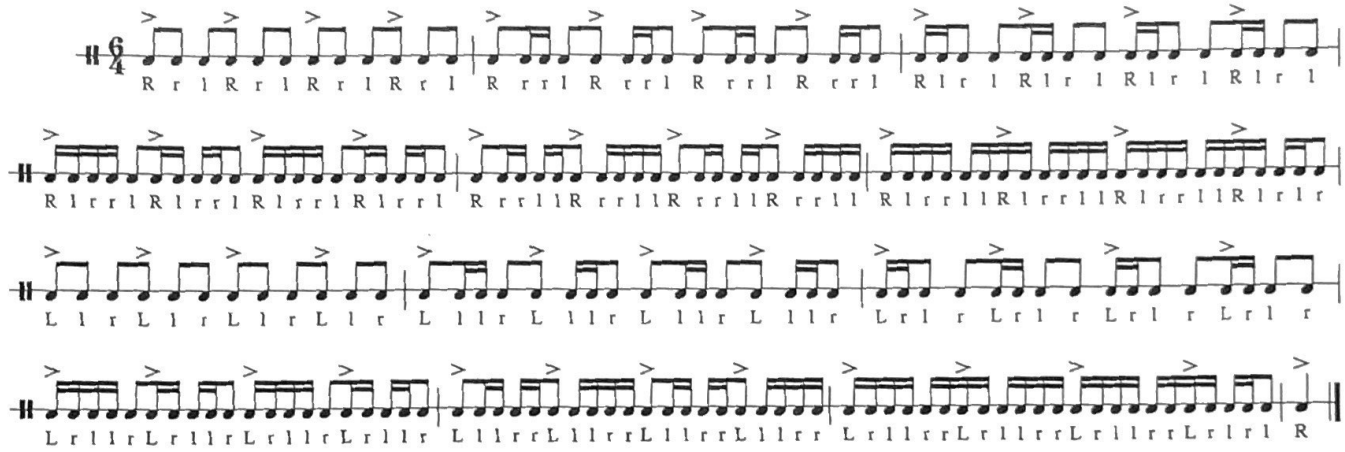

West Coast PDDs

Leif Marwede

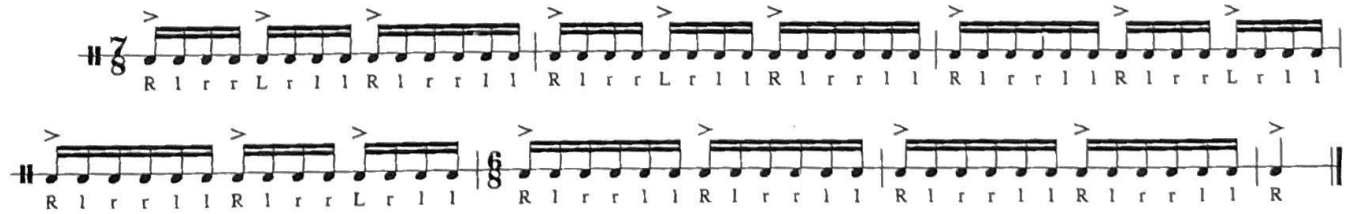

East Coast PDDs

Leif Marwede

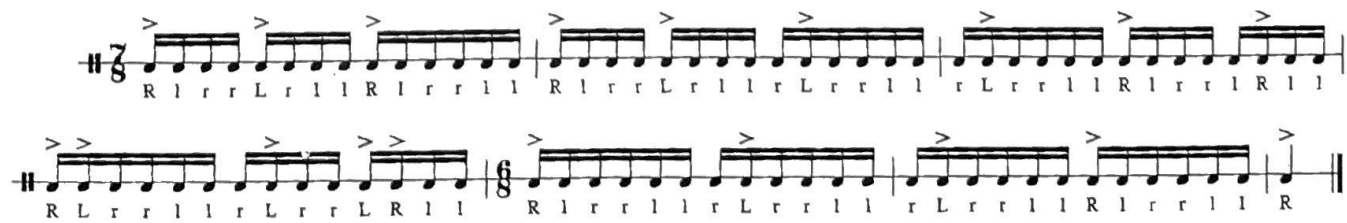

BD Flam Accent Breakdown

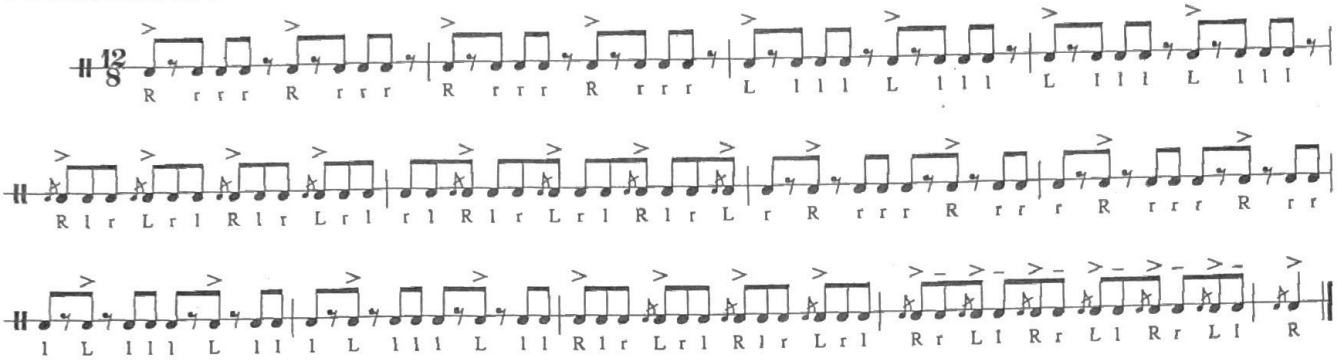

BD Flam Accent Breakdown (tenors)

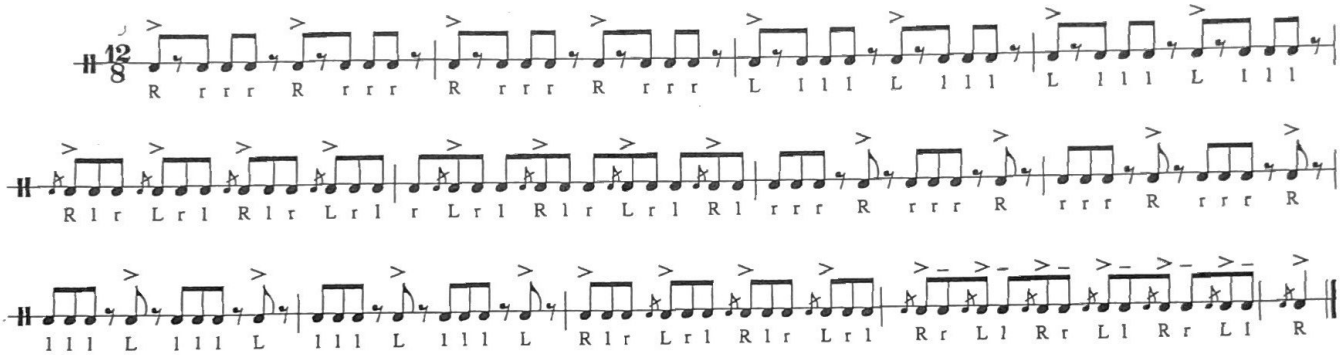

JSU Flam Accent Breakdown

Clint Gillespie

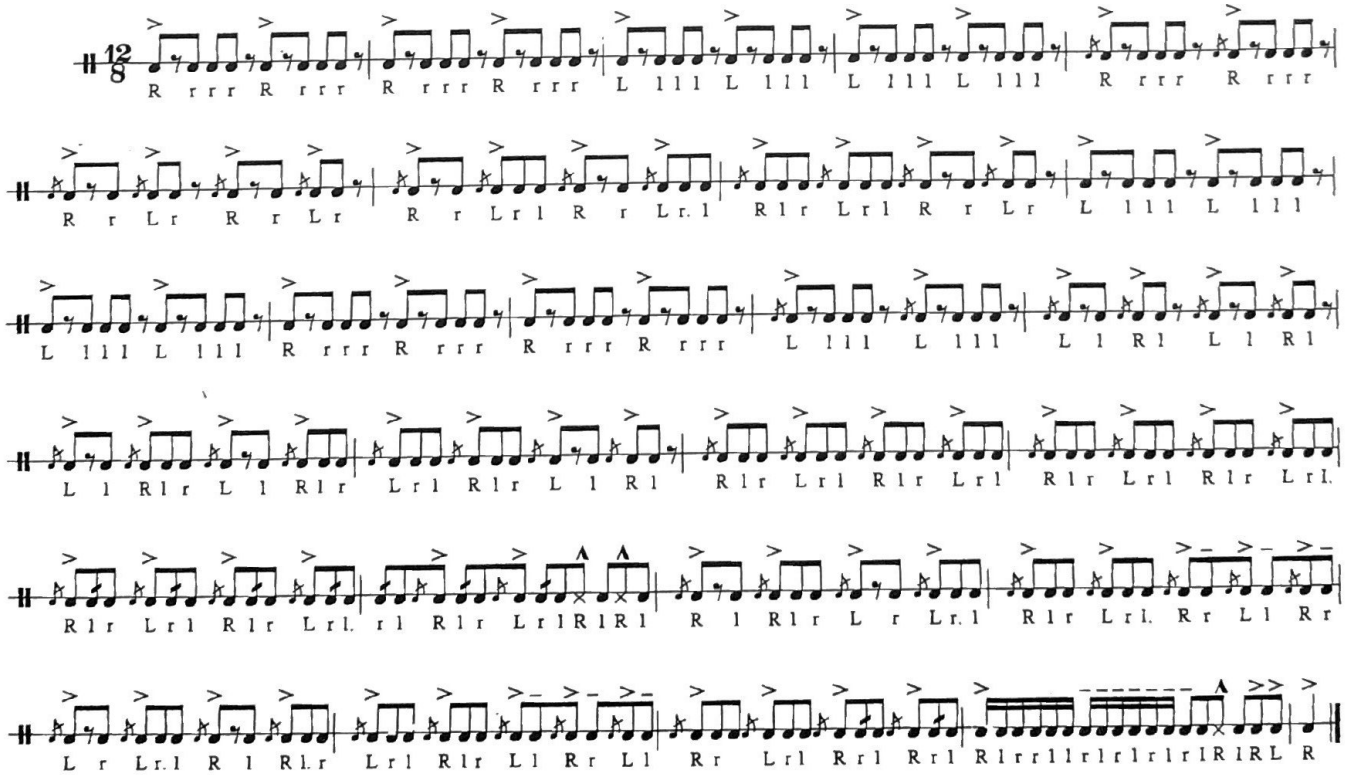

BD Flams

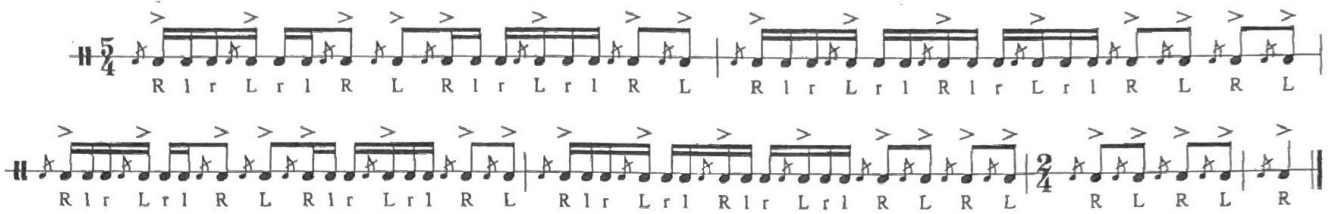

BD Flams RH Pattern

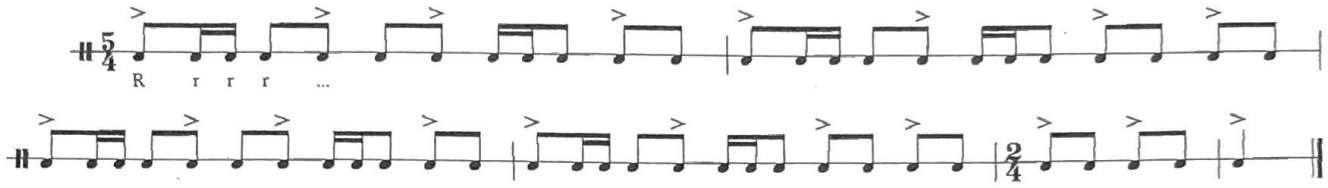

BD Flams LH Pattern

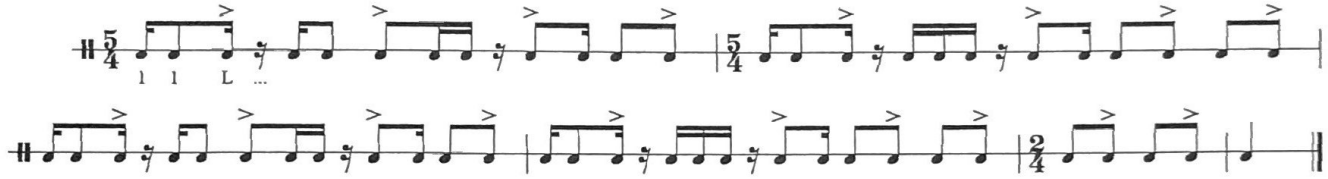

BD Flams - flamtaps

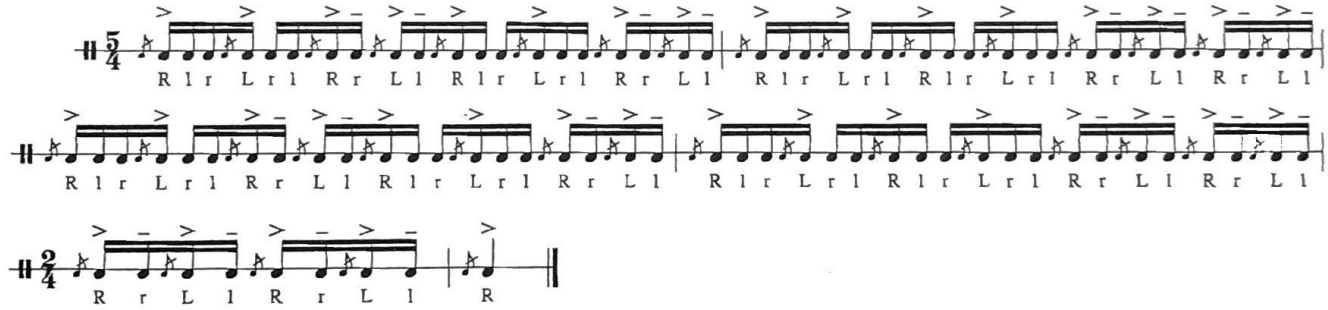

BD Flams - flamtaps RH Pattern

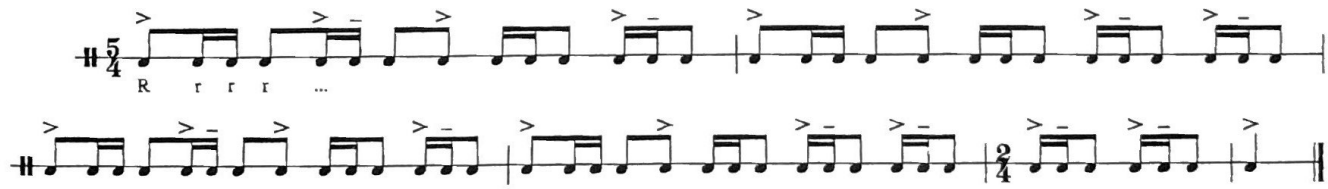

BD Flams - flamtaps LH Pattern

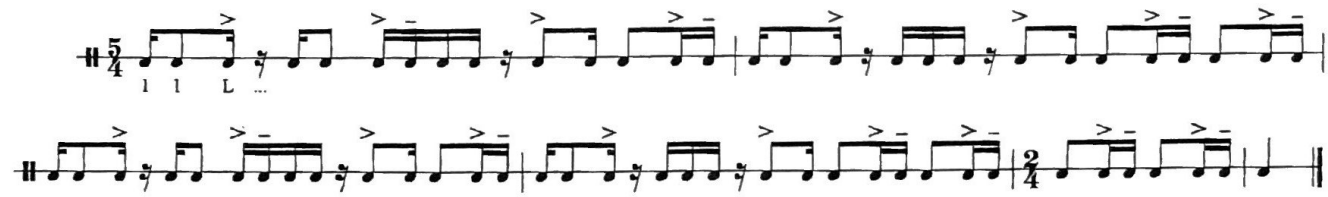

Basic Flam Patterns

cheeses

flam drags

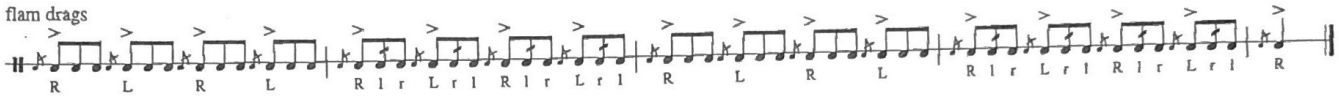

flam fives

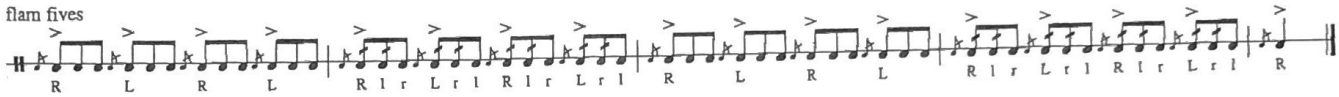

flam-a-flams (chut-a-chut)

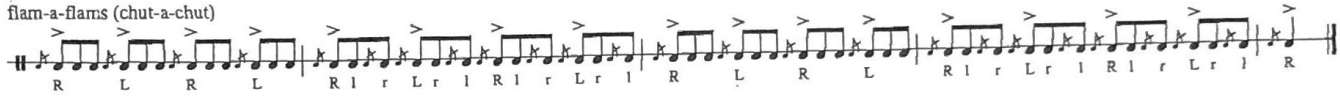

cheese flam-a-flams

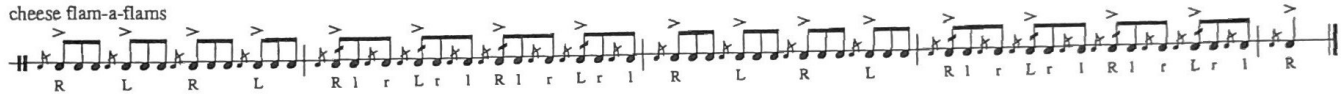

flam taps

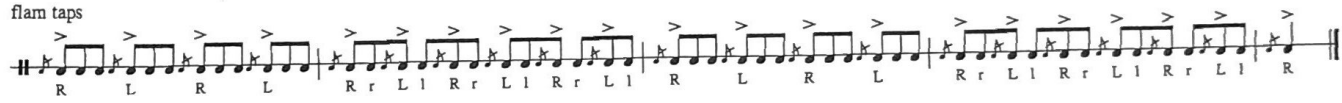

inverted flam taps

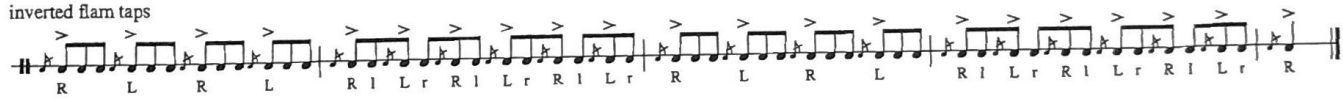

cheese inverts

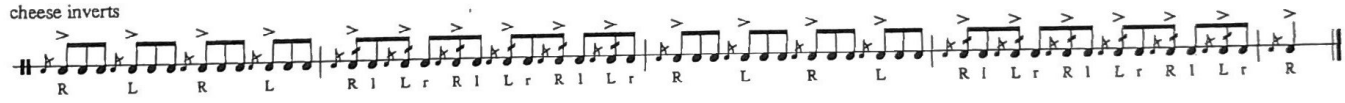

pataflafla's (patties)

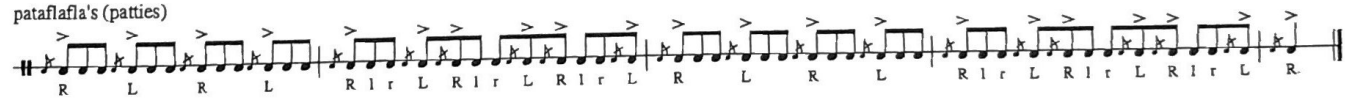

patty fives

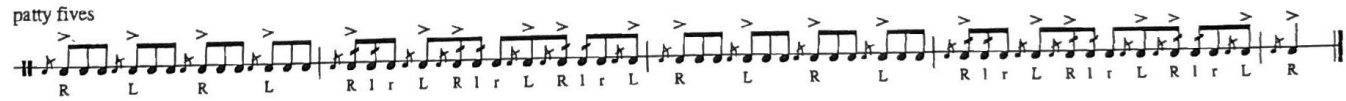

same-hand patties

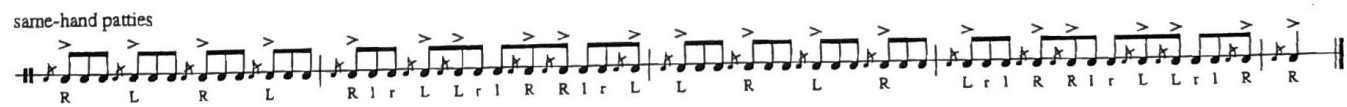

same-hand patty fives

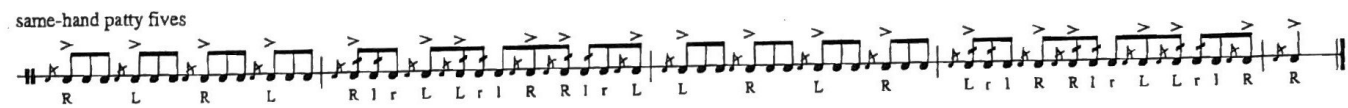

flammed mills

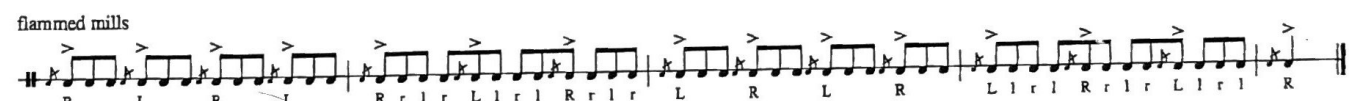

flam paradiddles (flam-a-diddles)

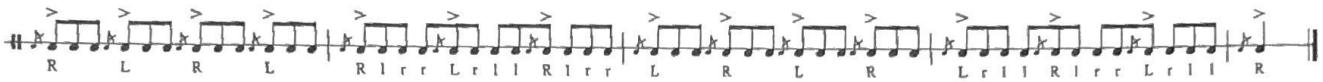

flam drag paradiddles

choo-choo's

book reports

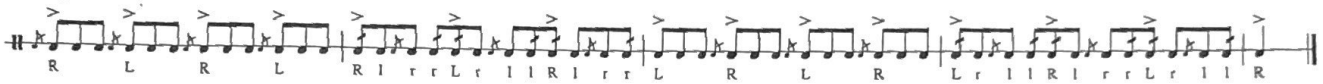

Chicago's

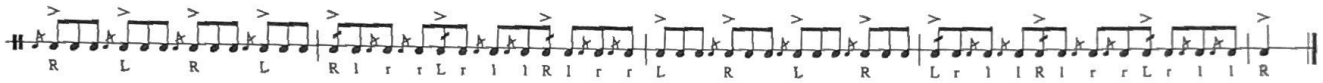

"tuh-chuh-duhs"

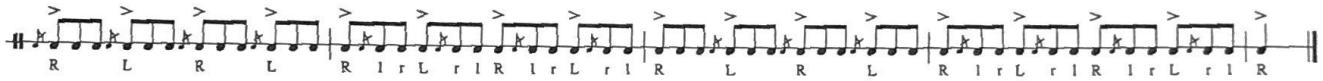

"tuh-chuh-duh" flam drags

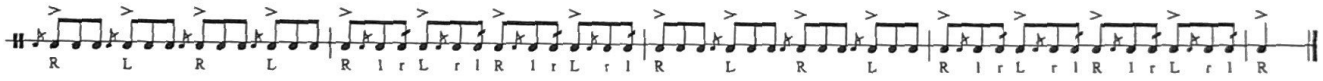

diddle-tap-flams

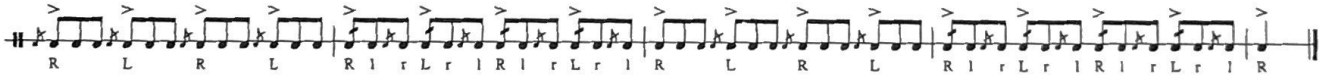

paradiddle-diddles

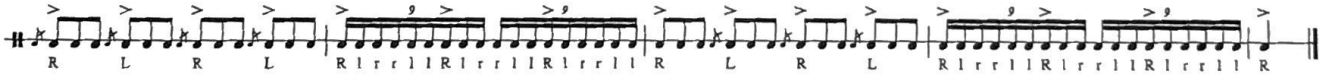

double paradiddles

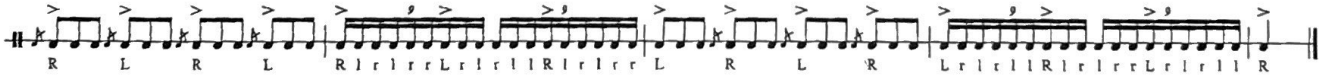

threes

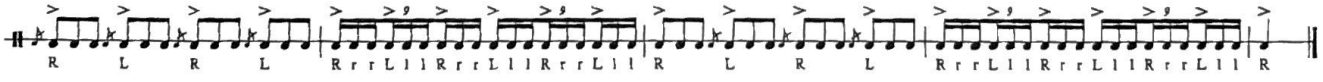

Shirley Murphey's (1-2-3's)

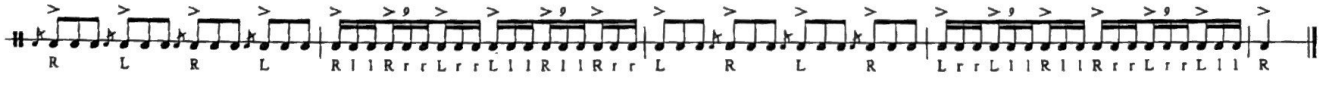

Chinese fives

9/8 Bucks

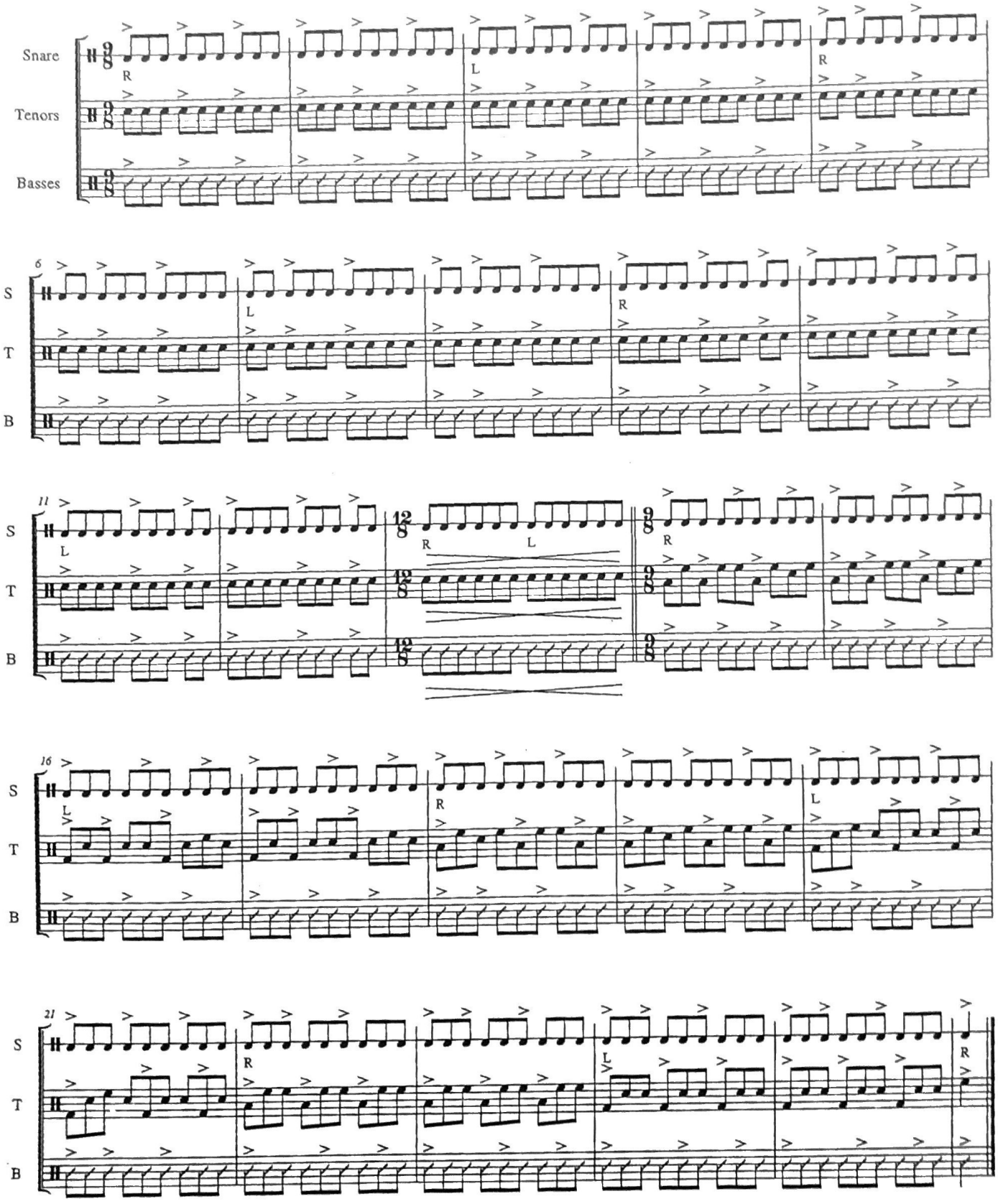

S.C.V.

Double Beat

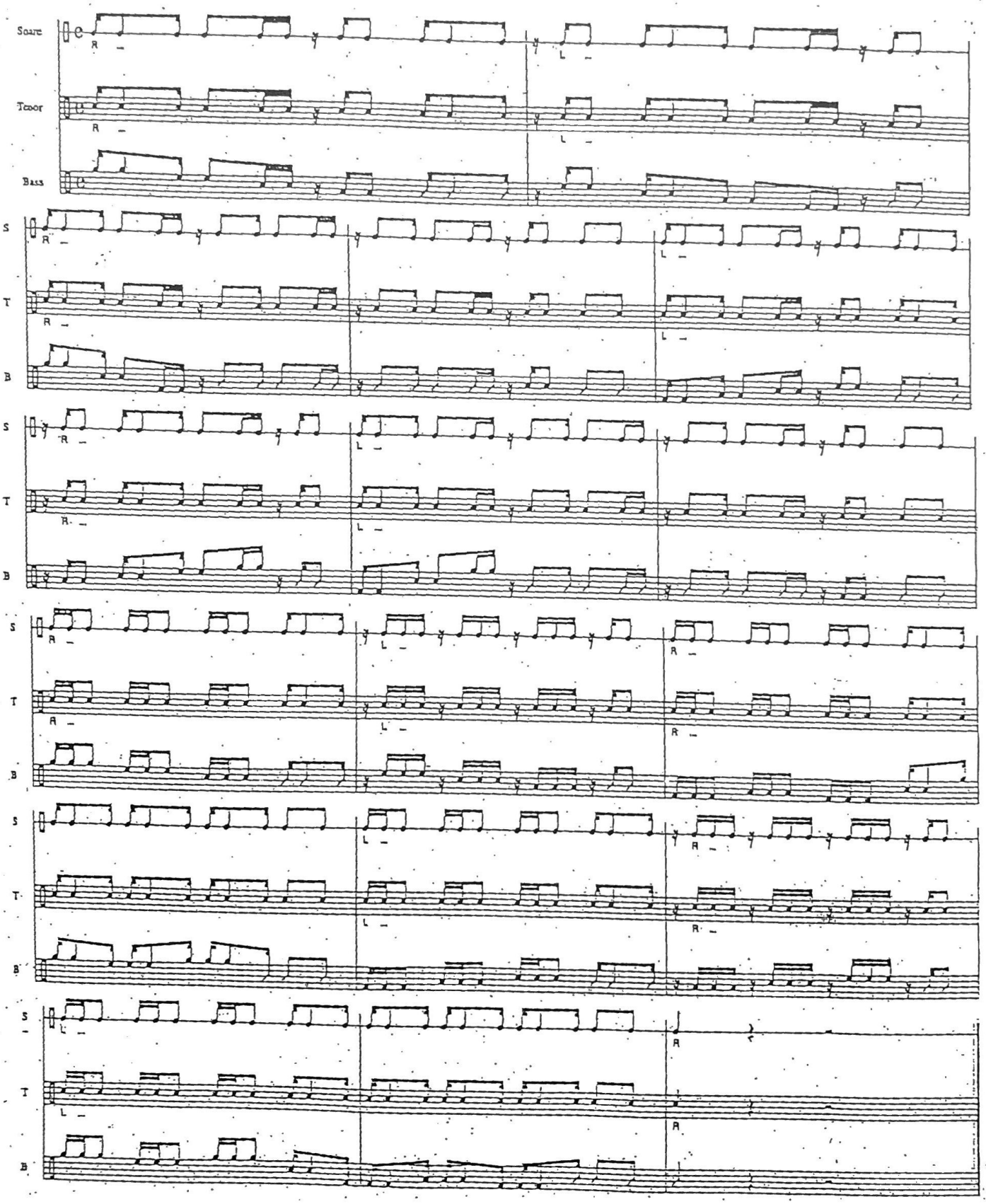

Swiss Flam Taps

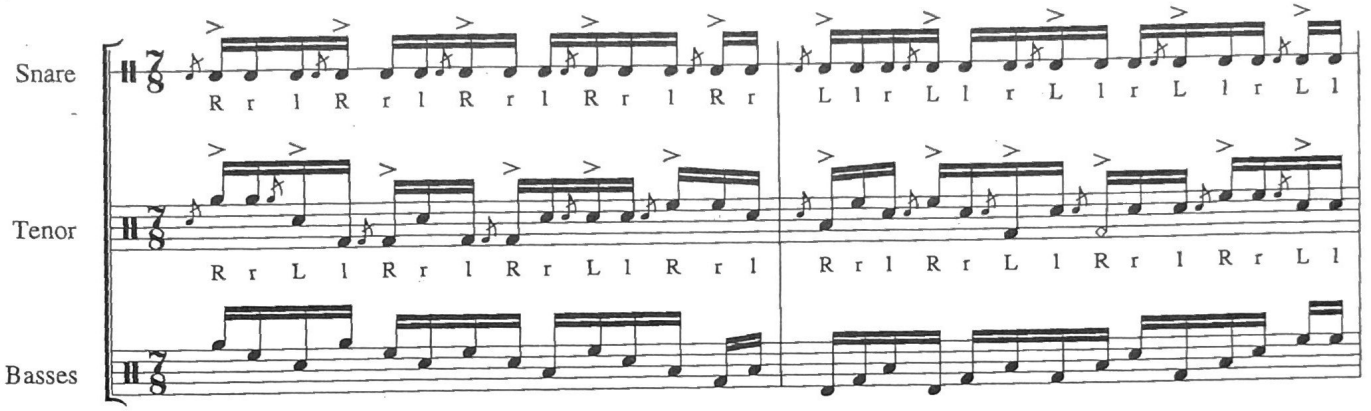

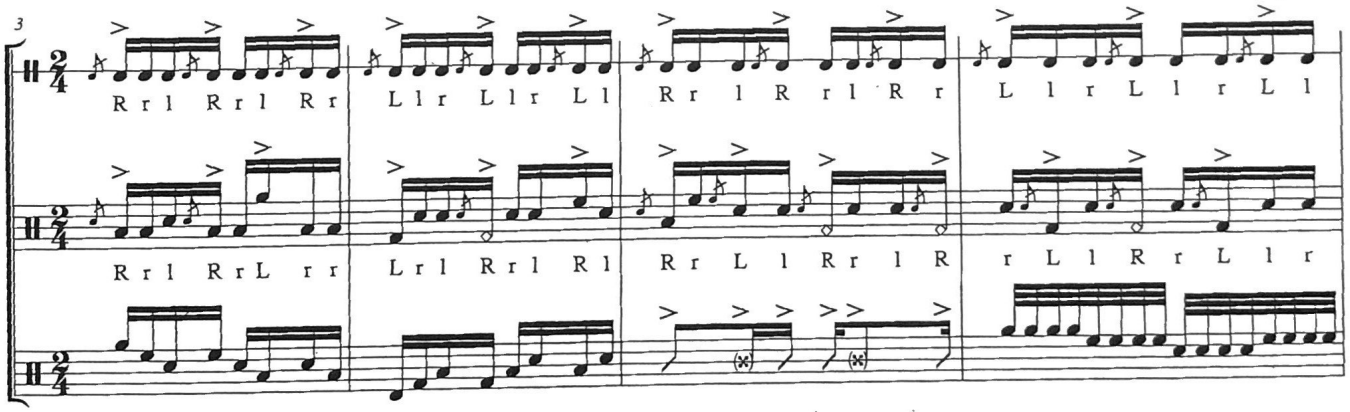

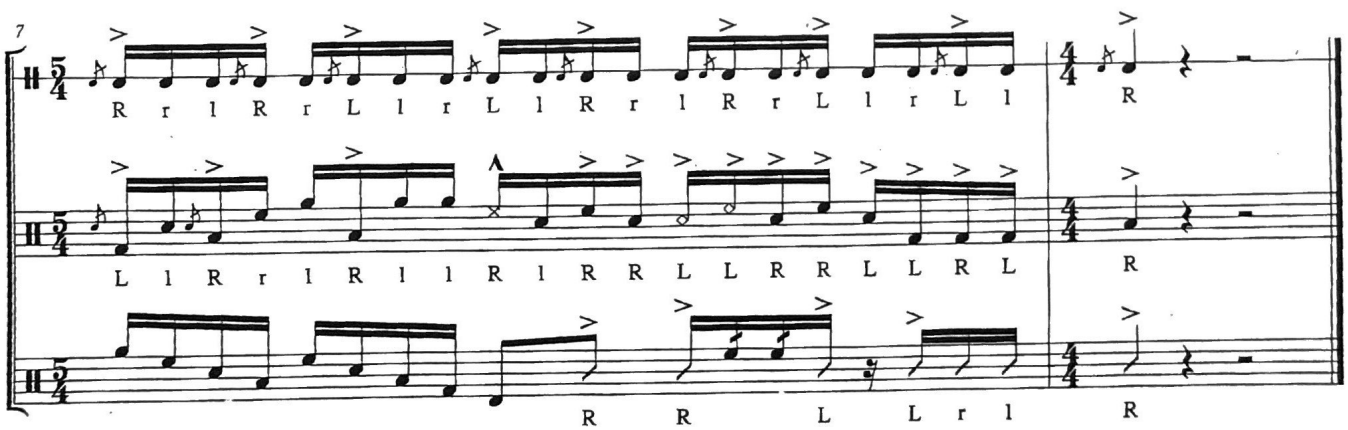

©

Phantom Triple Beat

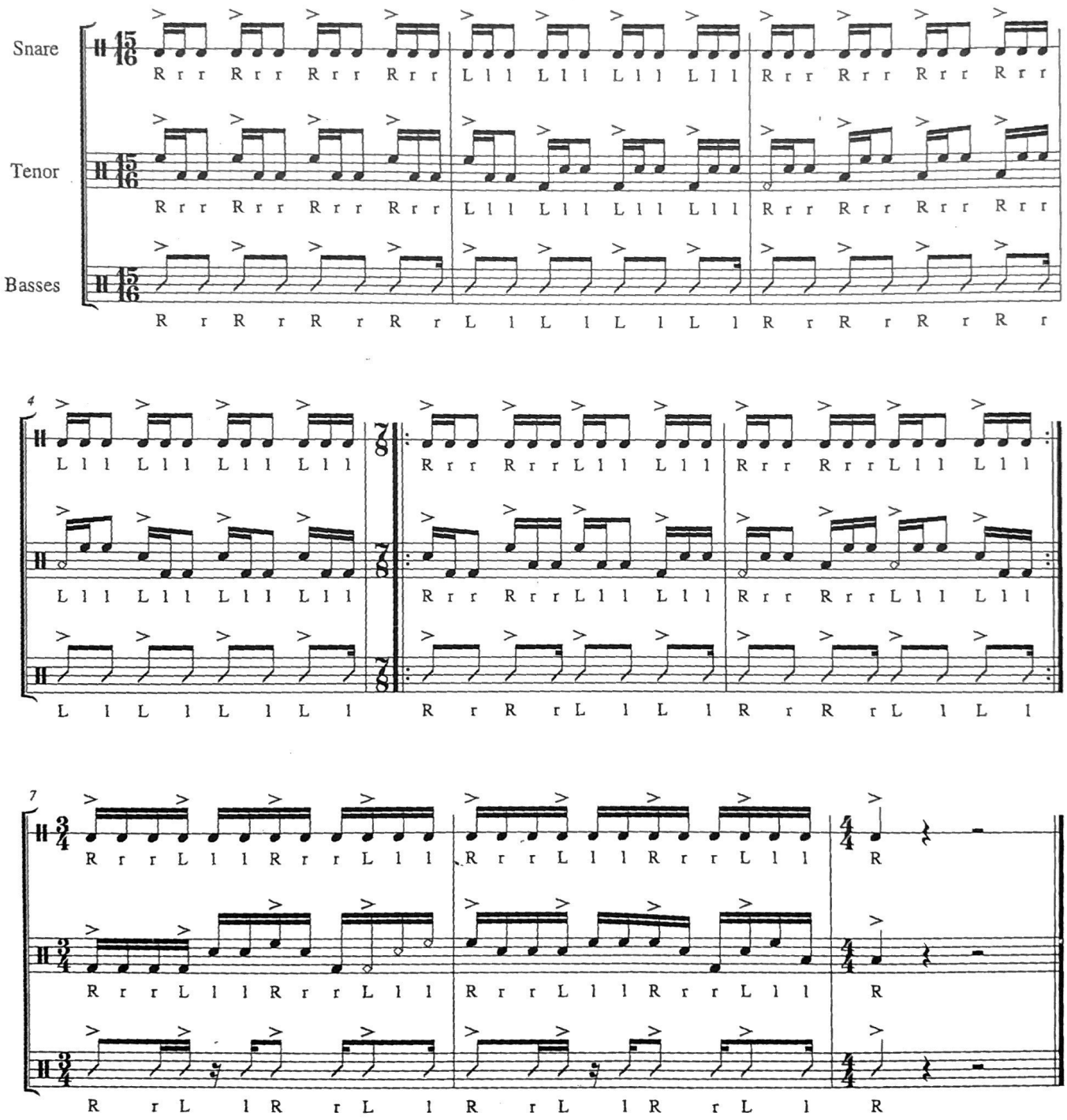

©

Flam Accent Breakdown 06

Version 2.0

Clint Gillespie

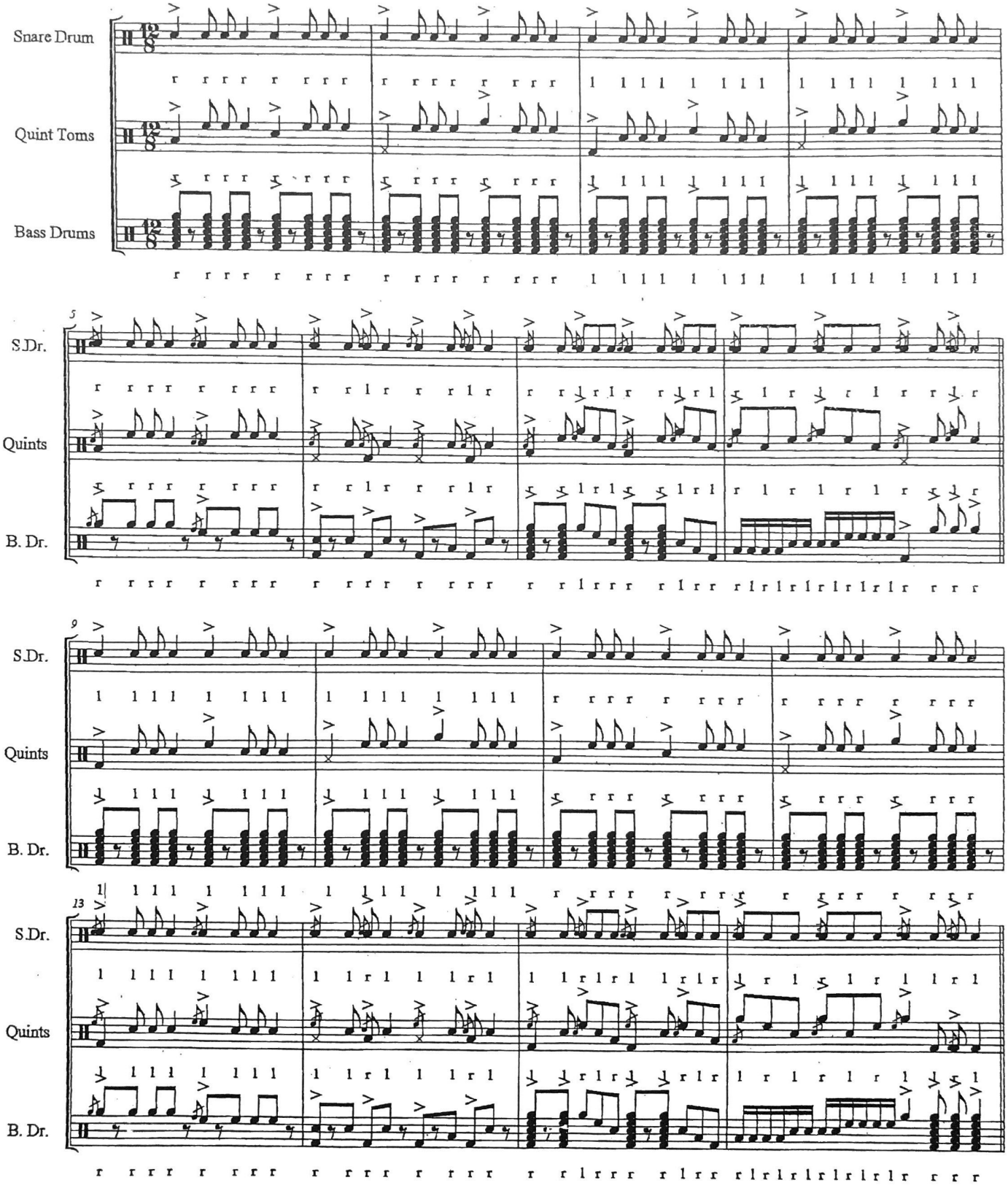

©2006 Clint Gillespie

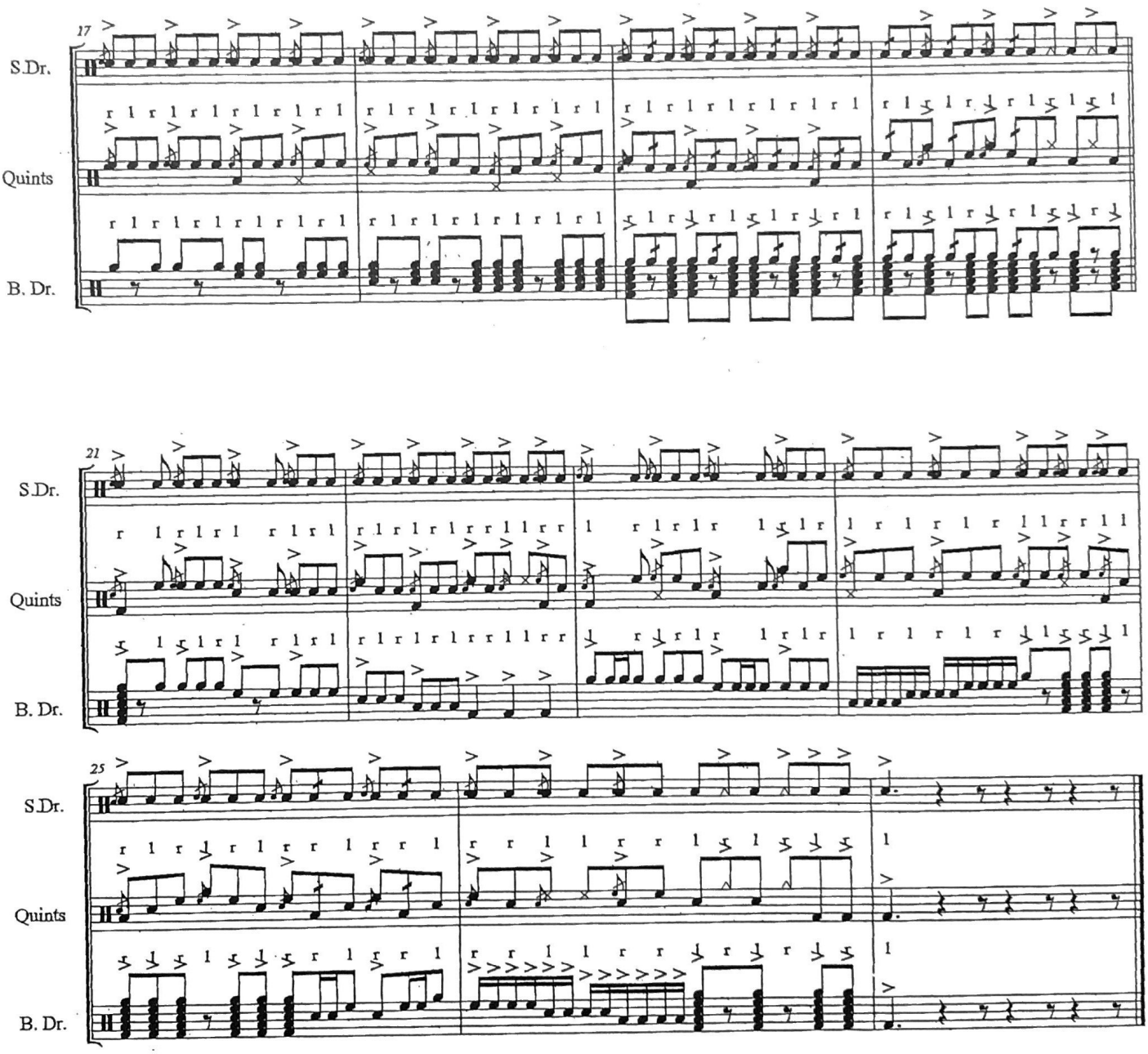
17
S.Dr.
Quints
B. Dr.
21
S.Dr.
Quints
B. Dr.
25
S.Dr.
Quints
B. Dr.

Emmi Flams

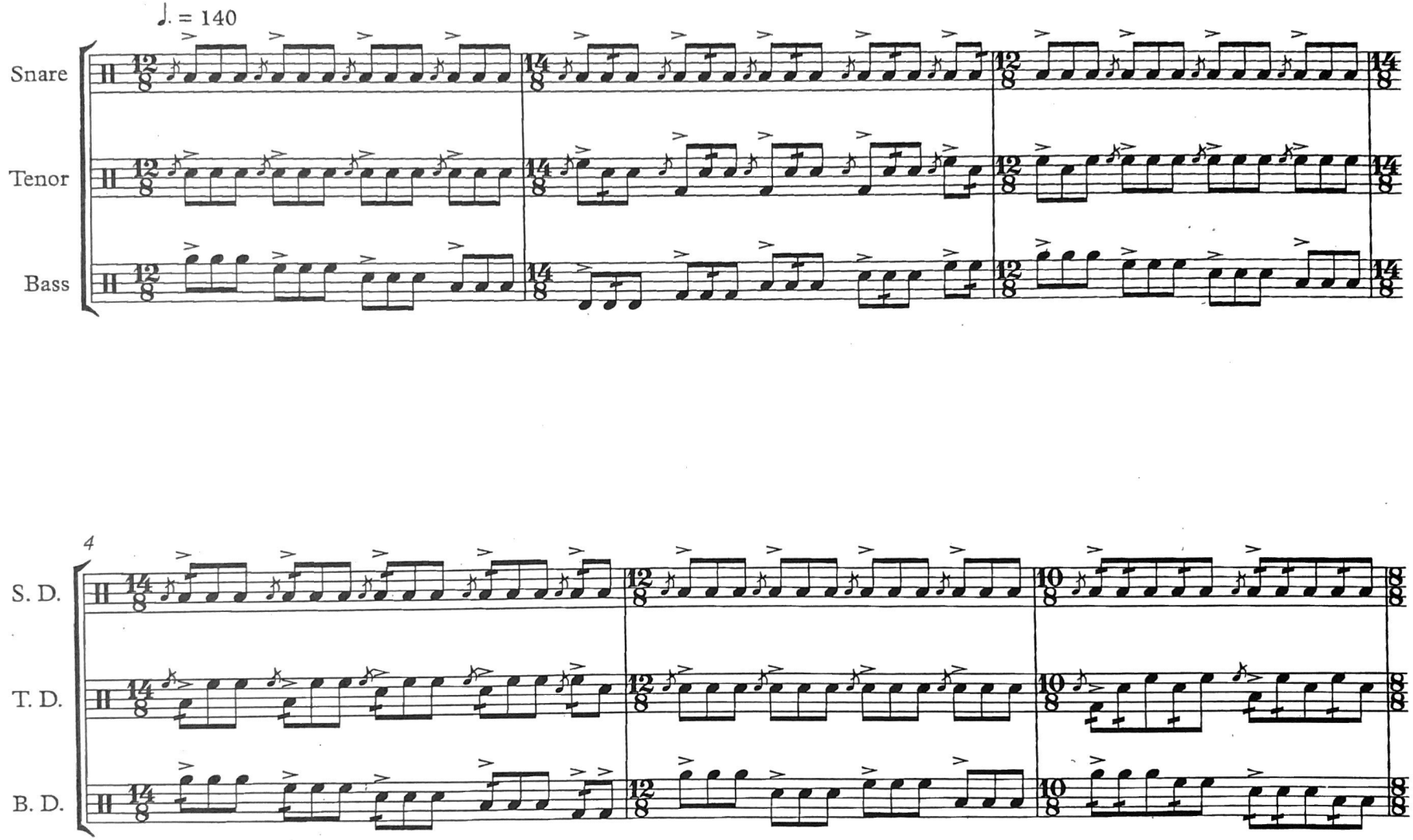

Emmi Flams

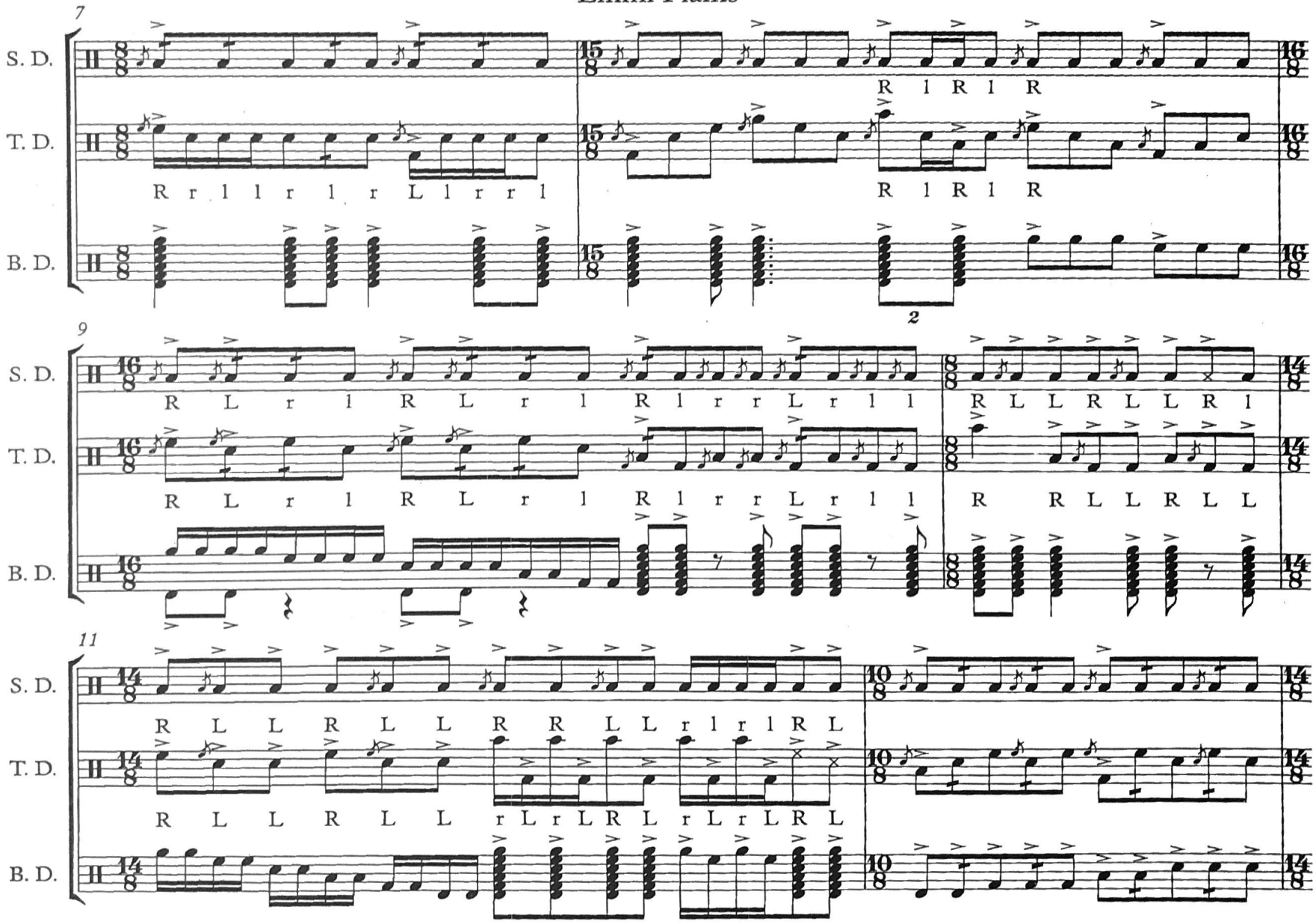
7
S. D.
T. D.
B. D.
R r l l r l r L l r r l
R l R l R
R l R l R
2
9
S. D.
T. D.
B. D.
R L r l R L r l R l r r L r l l
R L L R L L R l
R L r l R L r l R l r r L r l l
R R L L R L L
11
S. D.
T. D.
B. D.
R L L R L L R R L L r l r l R L
R L L R L L r L r L R L r L r L R L

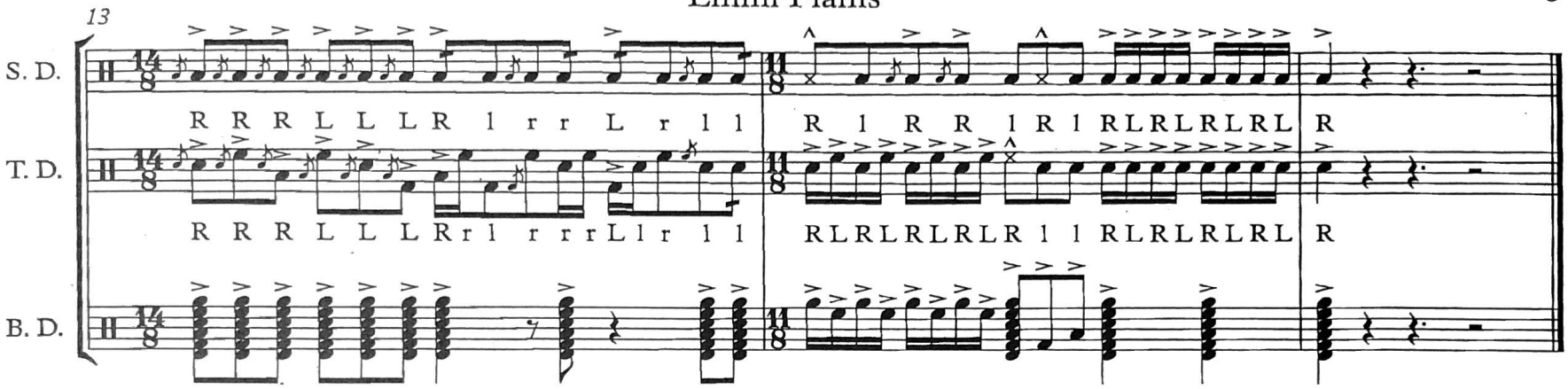
13
S. D.
T. D.
B. D.
R R R L L L R l r r L r l l
R l R R l R l RLRLRLRL R
R R R L L L R r l r r r L l r l l
RLRLRLRLR l l RLRLRLRL R