Bass Trombone

Let the Sunshine In
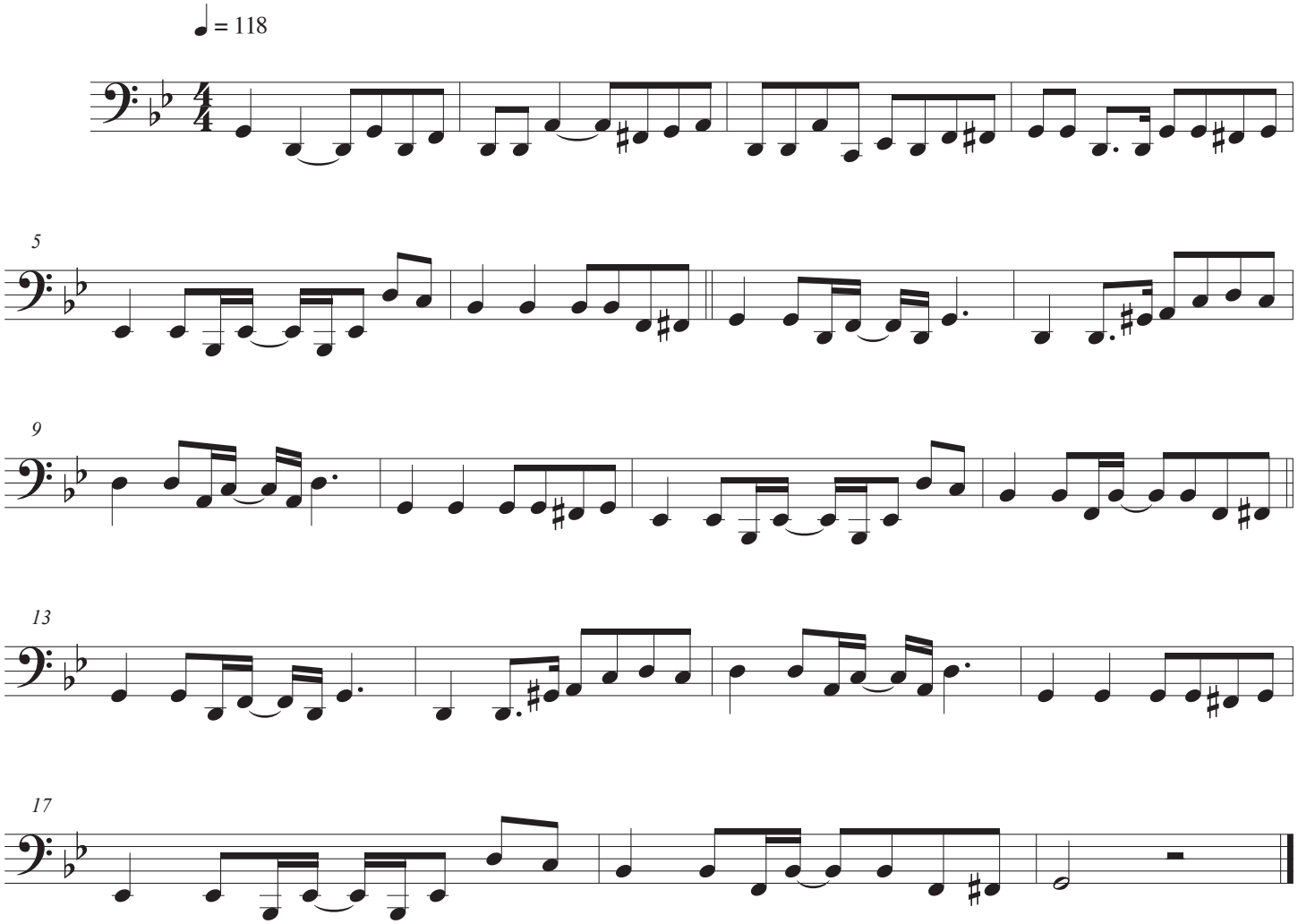
The Fifth Dimension