Trombone 2

Let the Sunshine In
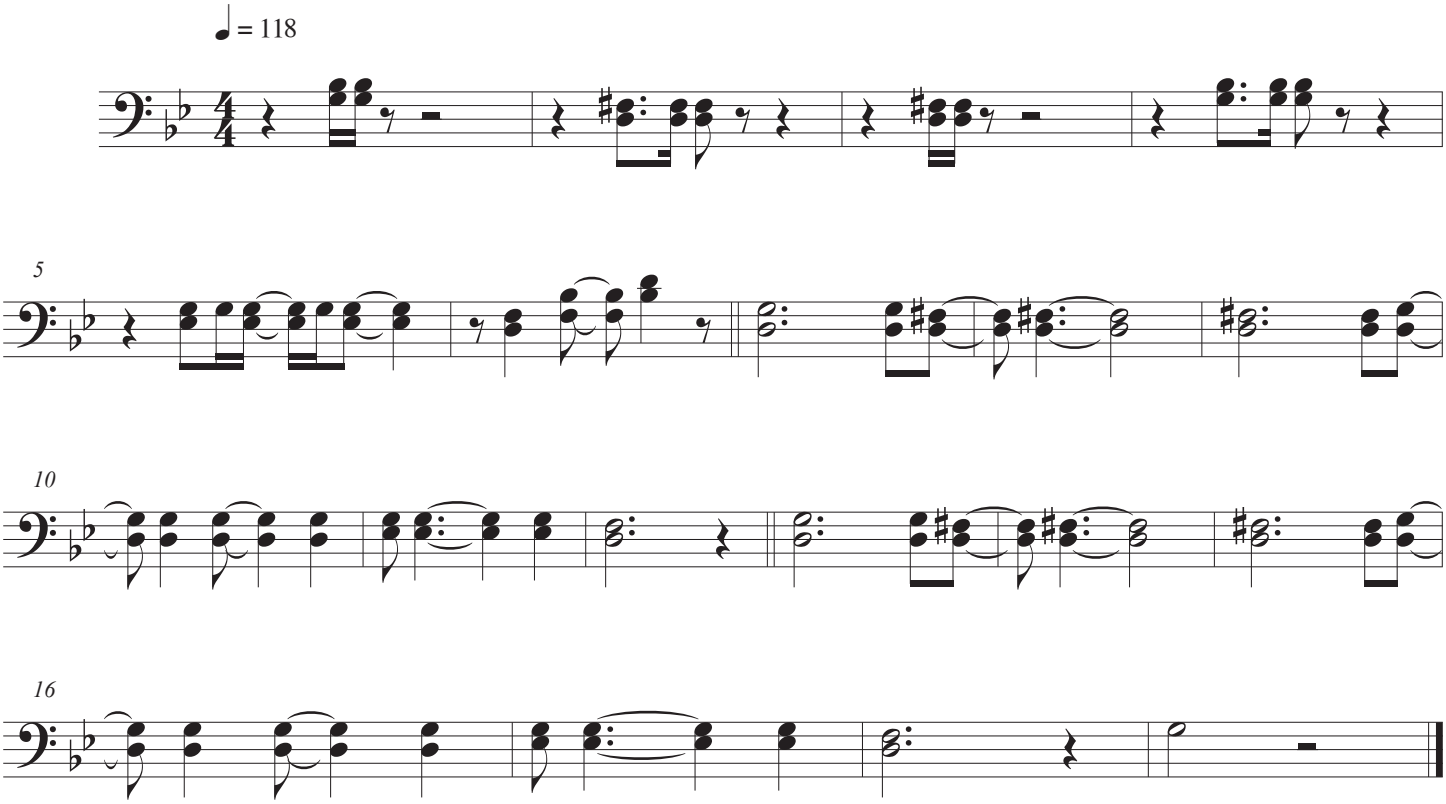
The Fifth Dimension