Flute
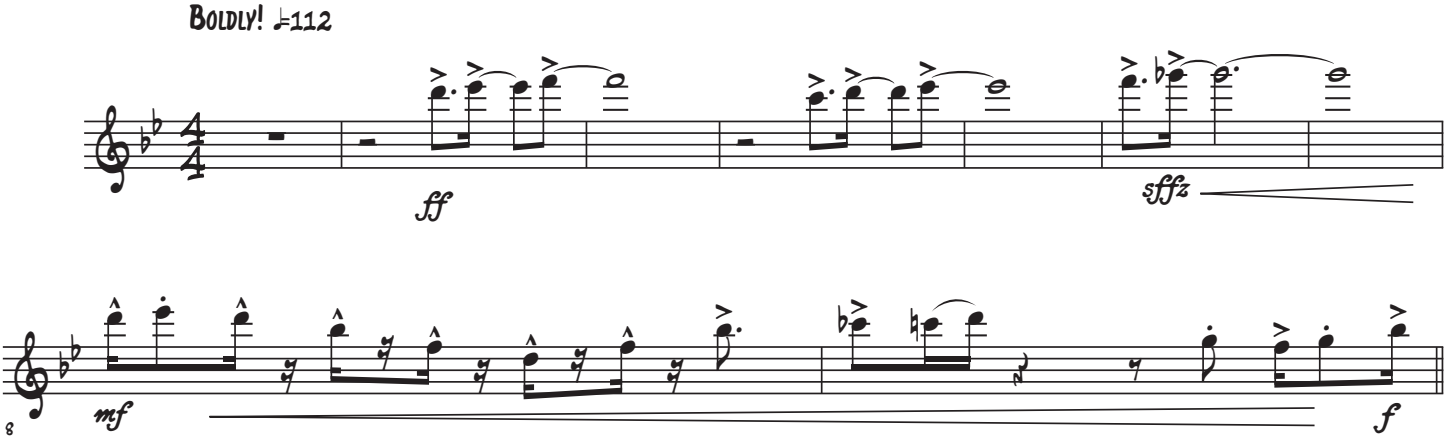
STONE STAND BURST