Horn in F

Stone Stand Burst
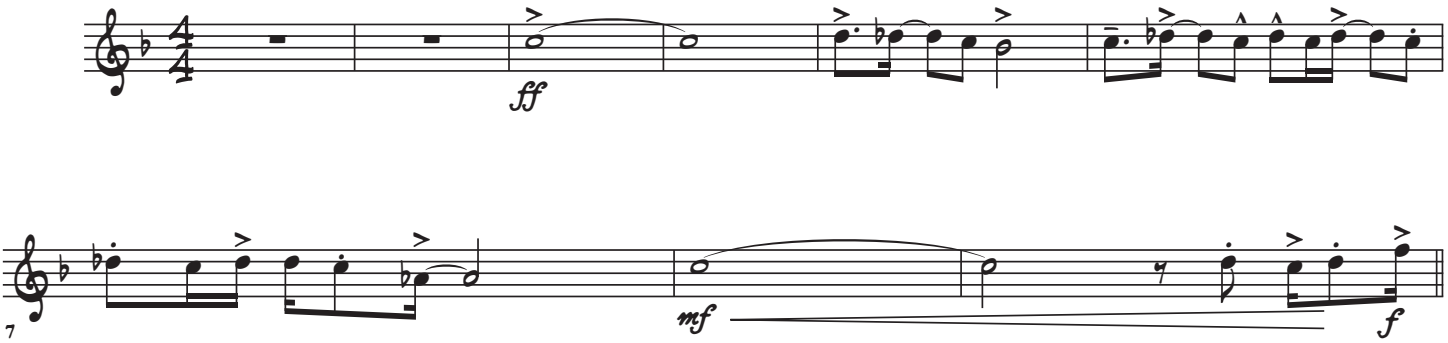
Boldly! ♩=112