Bass Trombone
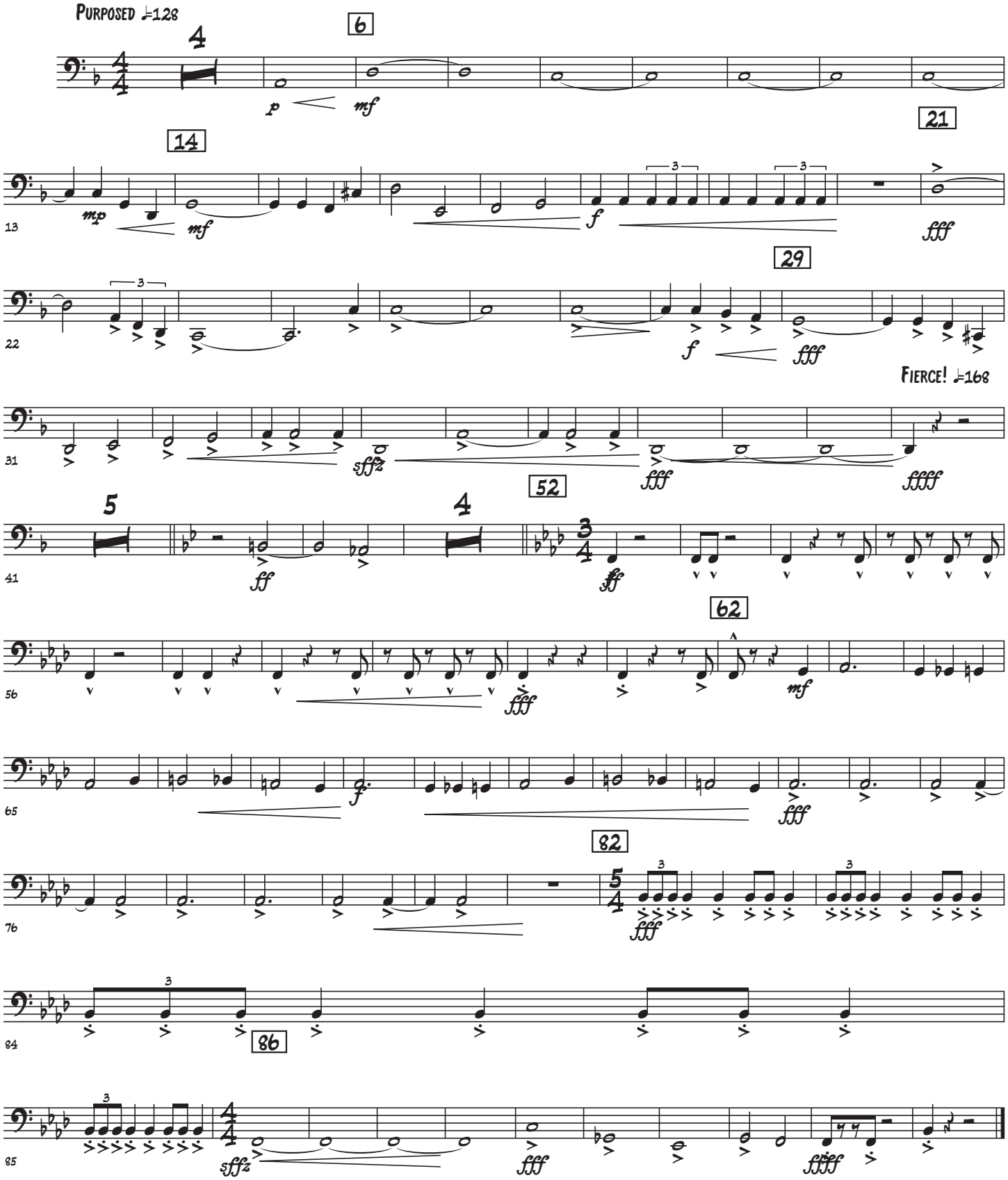
Battle