Baritone (B.C.)
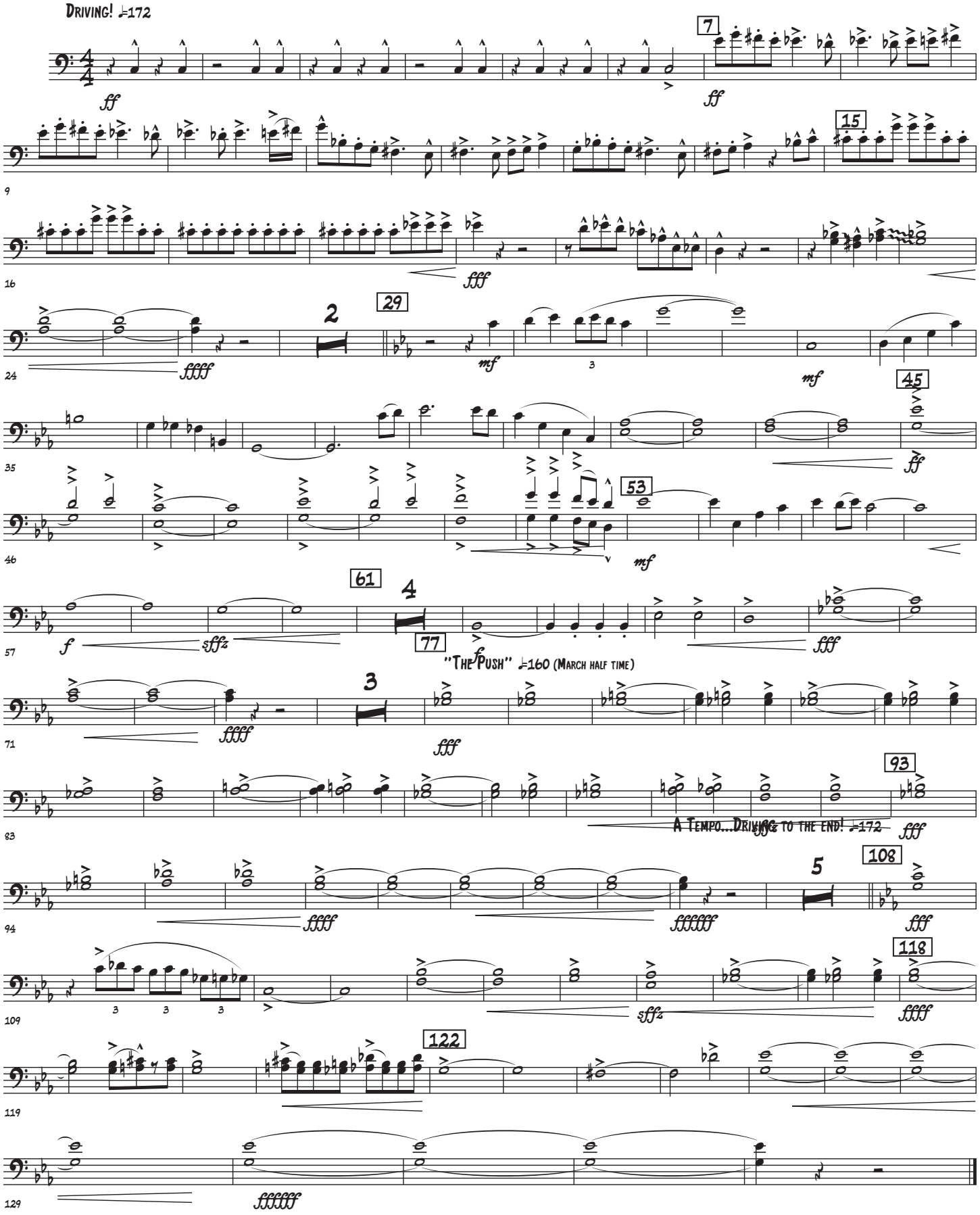
Clock Tower