Trombone 2
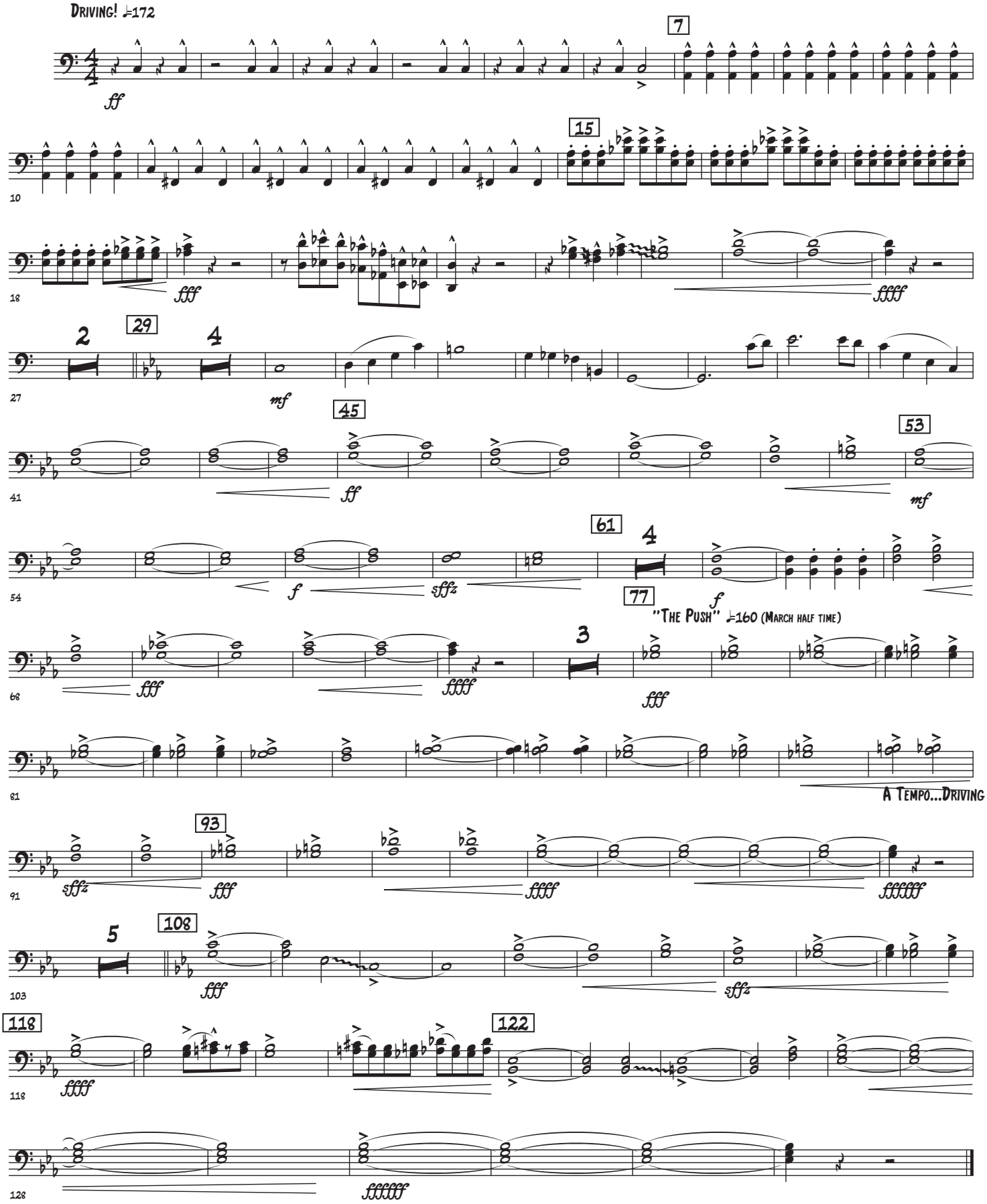
Clock Tower