Flute

VENUS

Robert van Leeuwen
arr. JW

Sultry ♩=100
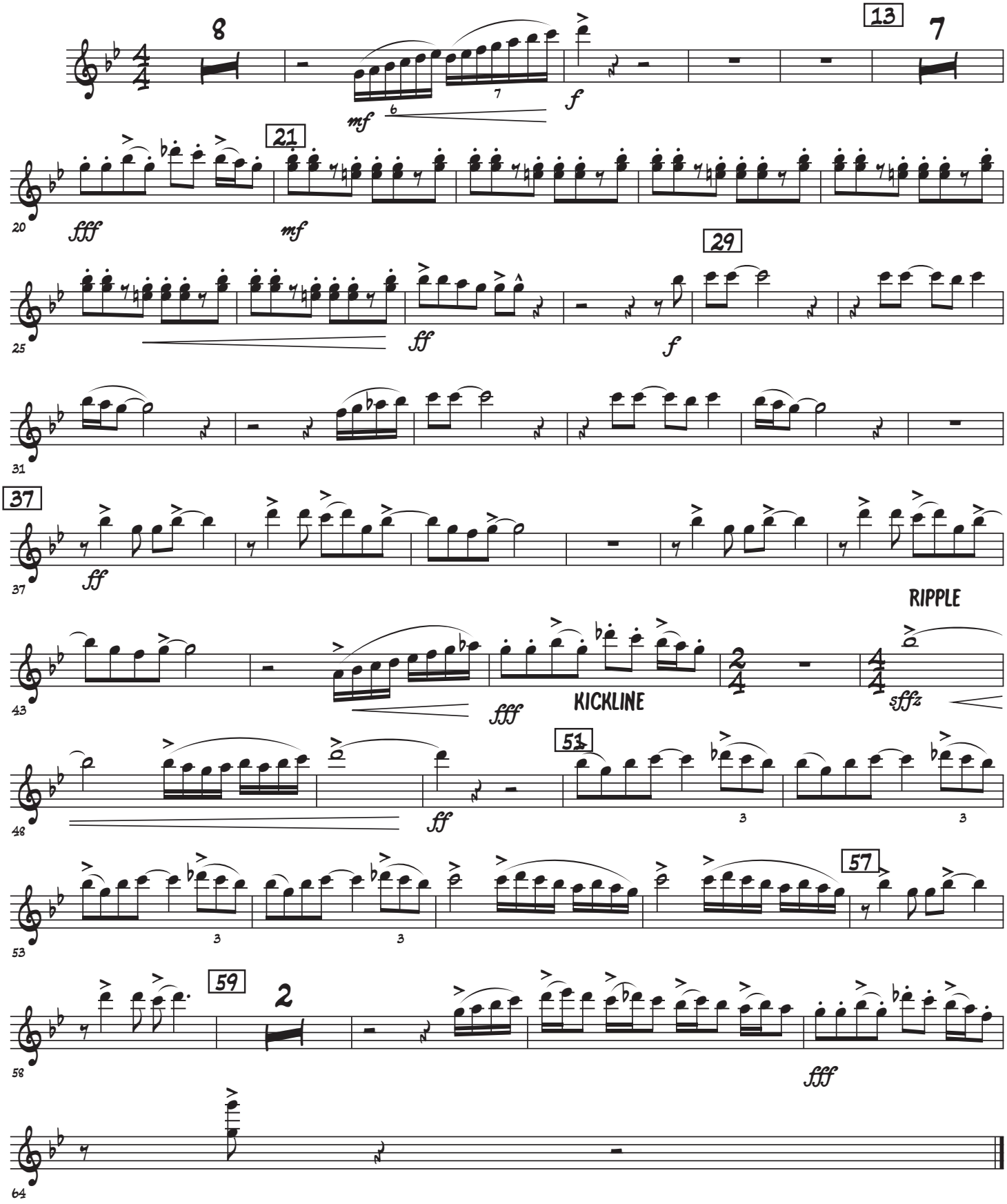
With a Groove ♩=130