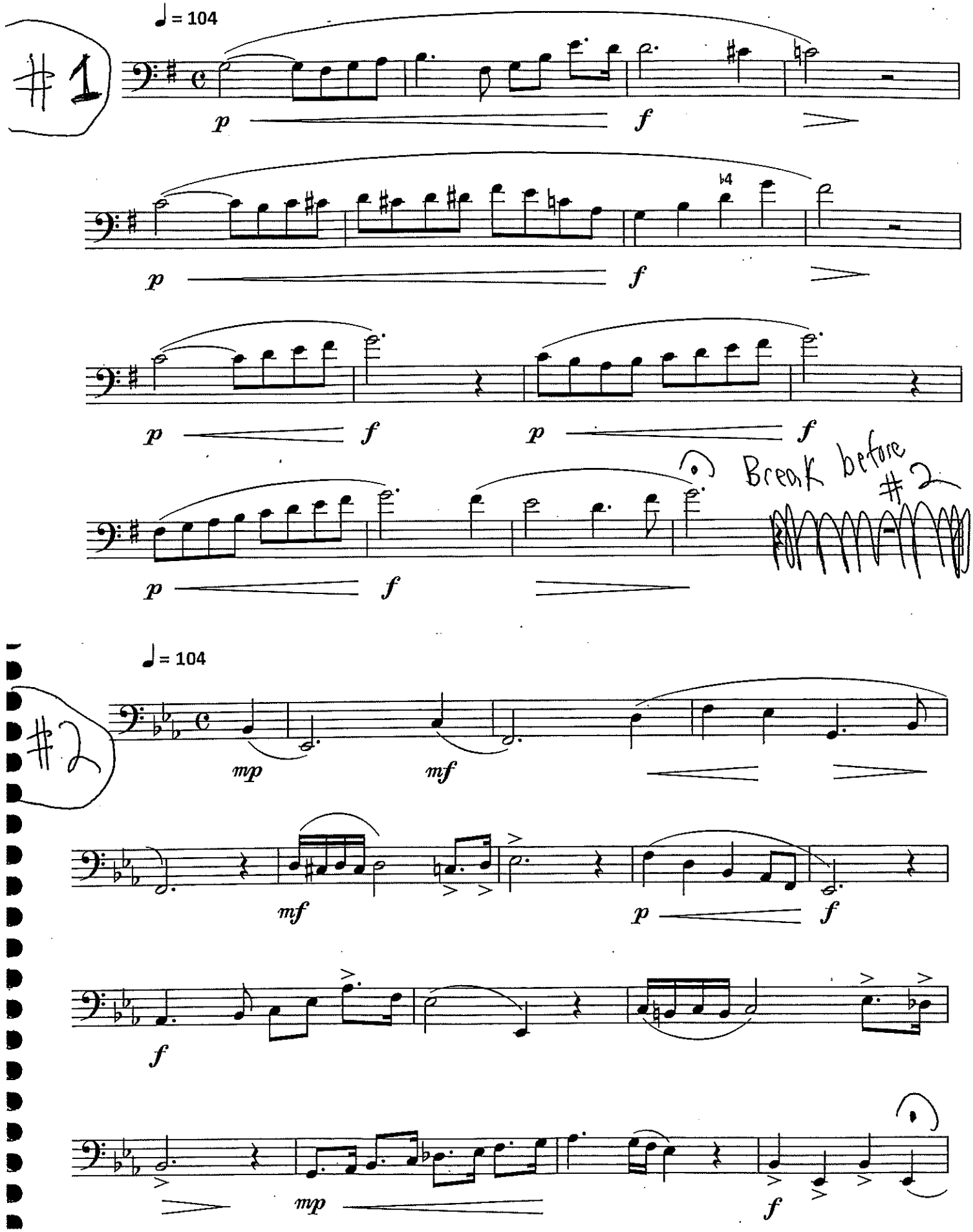
#1
♩ = 104
p
f
♭4
p
f
p
f
p
f
p
f
Break before #2
#2
♩ = 104
mp
mf
mf
p
f
f
mp
f