# sv5.1 Spirit of the Bull

Snare
V5.2
221007

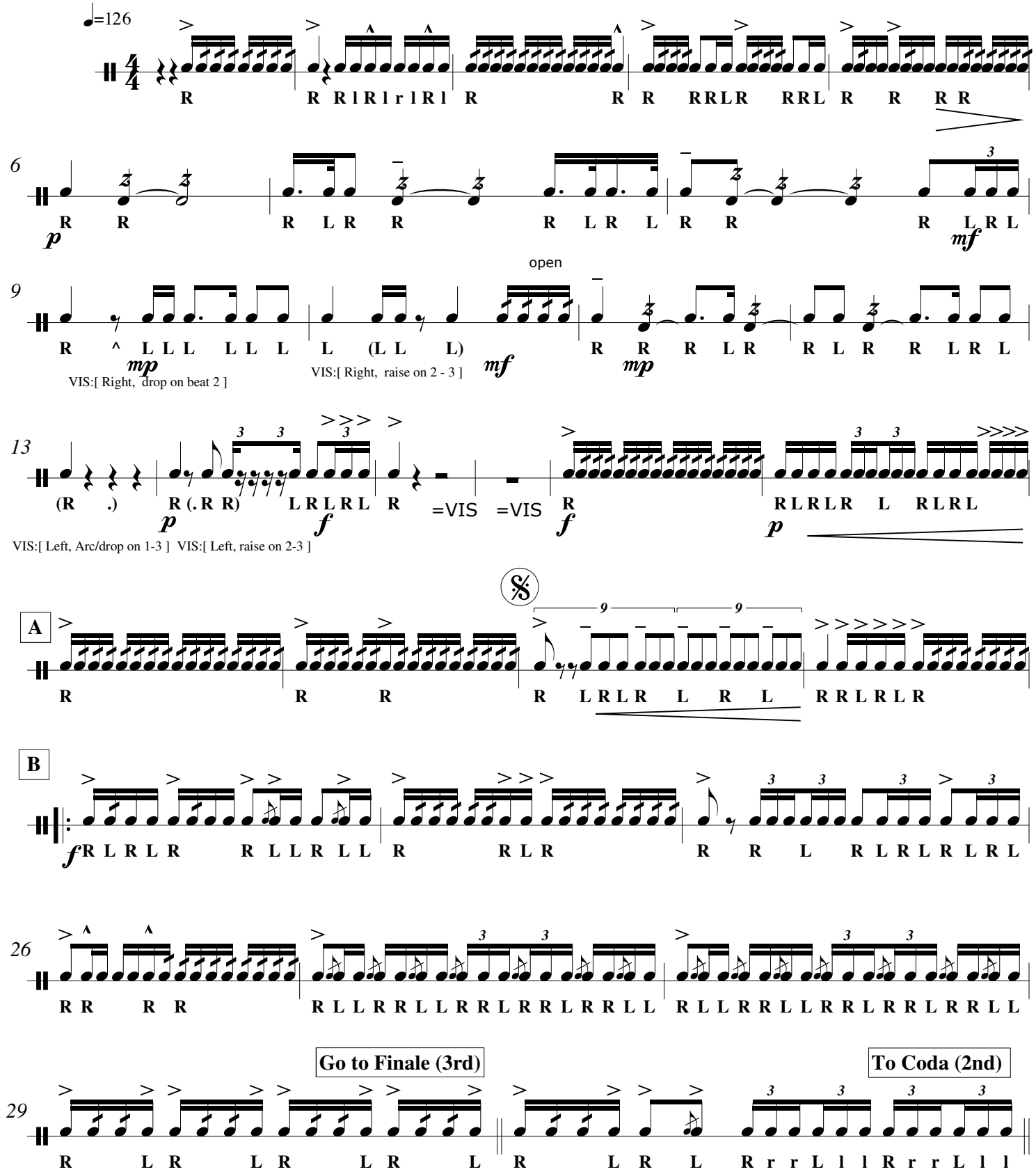

2 Snare
V5.2
221007

# sv5.1 Spirit of the Bull

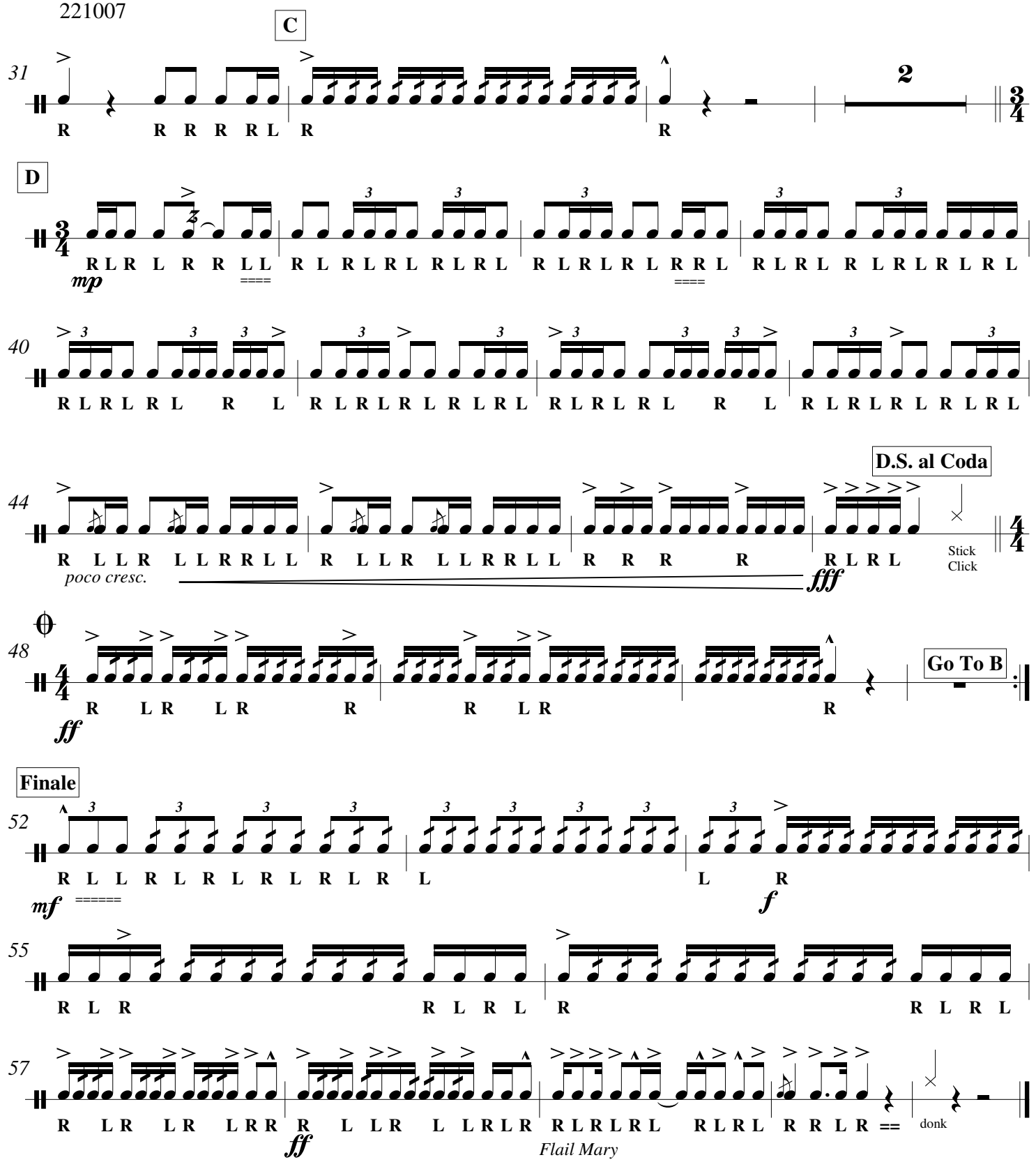


Routing:
Play to D.S. al Coda (m1-47), Return to the Sign (m21),
Play to the Coda jump (m21-30), Play the Coda (m48-51) and Return to Letter B(m23).
Play from B to the Finale jump (m23-29) and Play the Finale (m52-61).