Horn in F

Lottery

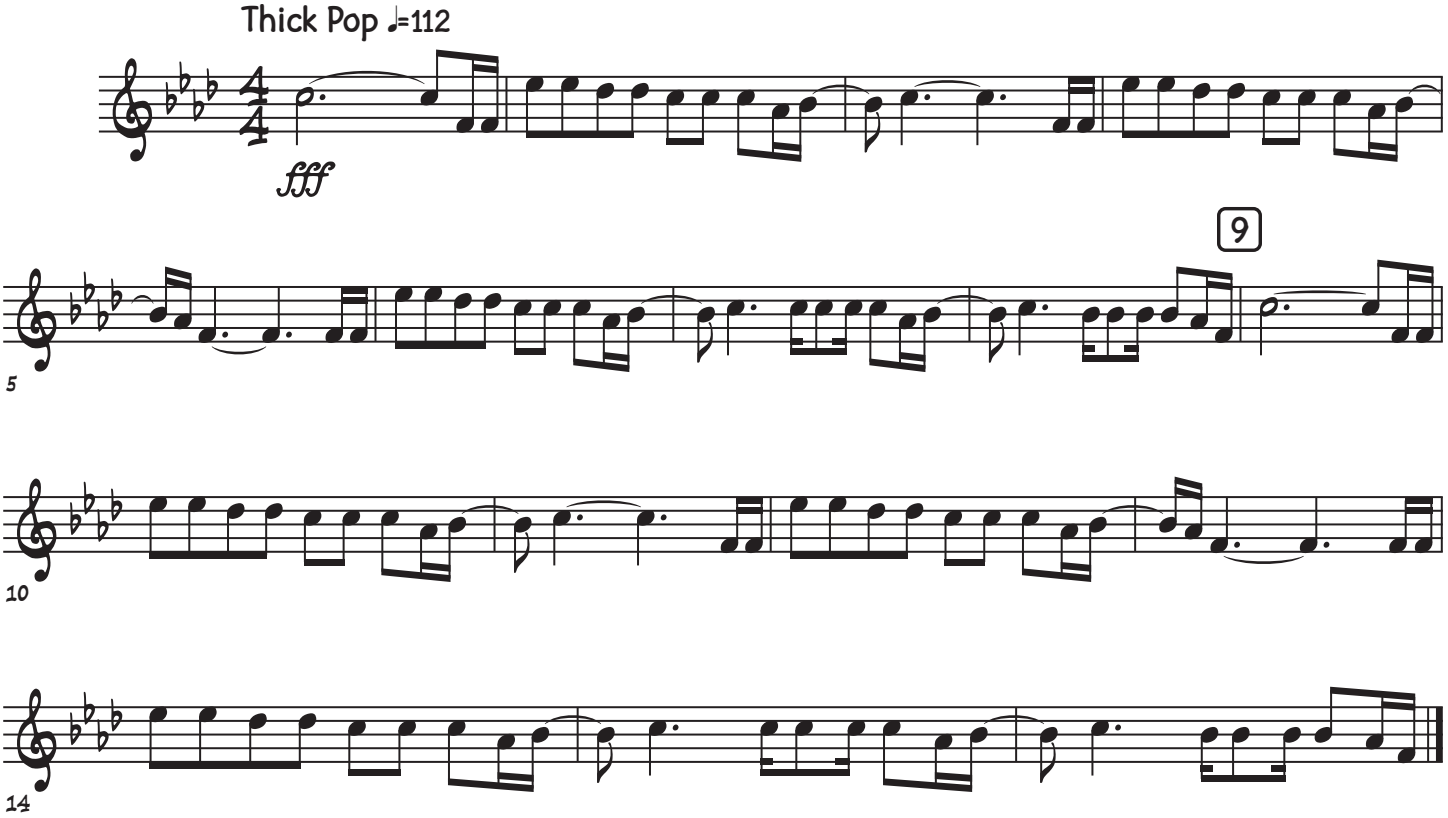

©