

# SOUTHERNERS FINALE 2024

ARR. JUSTIN WILLIAMS  
PERC. CLINT GILLESPIE

## All The Joys ♩=148

11 2

17 31 *sffz*

23 *fff* 39

33

47 *Faster!* ♩=168 49

47 60 73 4

77 83 87 99 103 11

77 115

122 *ffff*

## Glorious! ♩=172

122 *ffff*

32

132 *fff*

40

140 *mf* *f*

44

146 *sfz* *fff* *sfzp*

50

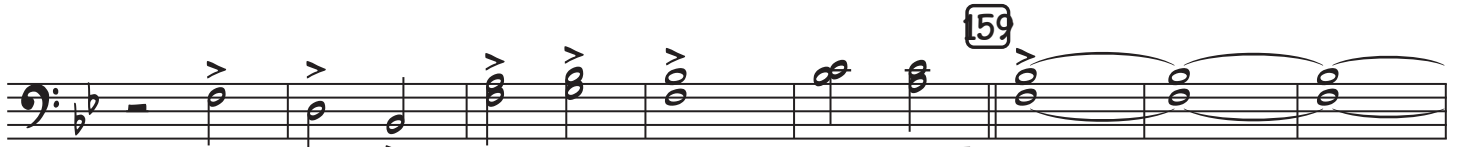

154 *fff* *ffff*

59

162 *fffff*